THE OAK

The
Cecil W. Robbins Library
Louisburg College
Louisburg, N. C.

Car. 57374
Ref. The Oak
LD
6501
.L6
03
1963

3 8039 00006 9686

For Reference

Not to be taken from this room

THE CECIL W. ROBBINS LIBRARY
Louisburg College
Louisburg, N. C. 27549

THE OAK 1963

57374

JULIA WRIGHT MEMORIAL LIBRARY
CASTLE JULIA WRIGHT MEMORIAL
LOUISBURG COLLEGE
J. Williams

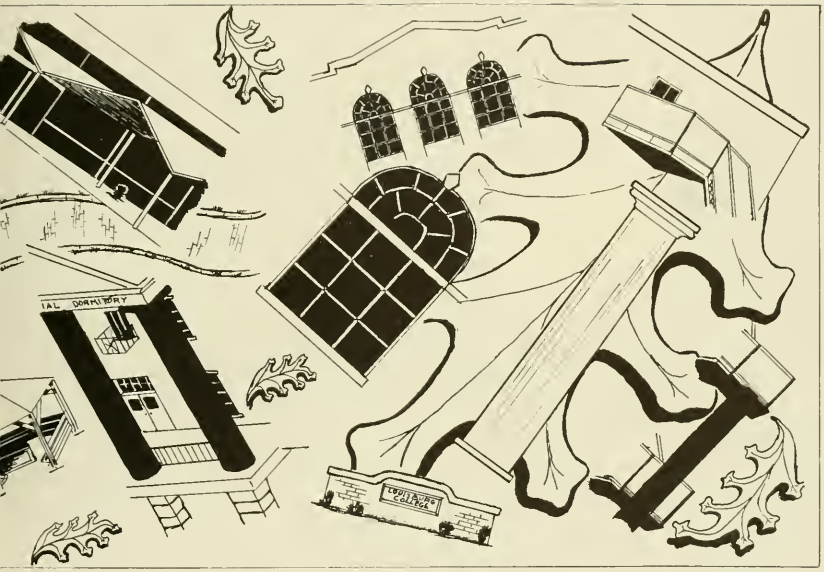

Louisburg
College
Louisburg,
North Carolina

B. Harris
editor
F. Wilson
a. editor
B. O'Neal
b. manager
B. Wagner
advisor

In Memoriam

The death of Mrs. Mary Davis Allen on August 12, 1962, deprived Louisburg College of a vital link with its past. She was president of Louisburg College from 1906 to 1917. Mary Madeline Davis was born in Louisburg on November 30, 1862. At the time, her father was principal of Franklin Male Academy. In 1896 with the college about to close its doors, Miss Davis was appointed business manager. The institution then began to thrive. In 1900 Miss Davis married Mr. Allen, and they brought up their family in the college atmosphere. In her recent history of Louisburg College, Miriam Russell described Mrs. Allen's administration at the college as "one of its most colorful periods." Her talents and enthusiasm brought to the administration a "spirit that still influences the life of the College."

STRINGS

In recent years college has become so commonplace that most young people regard it as a normal part of life's experience.

But college is no ordinary experience. It can be life's finest privilege. It can be filled with excitement and challenge that change our entire perspective and pattern of life.

The Oak is an excellent means of recording and preserving some of the highlights of campus life at Louisburg College. Upon its pages are found pictures and words that thrill and inspire. May the 1963 edition of **The Oak** bring you joy and blessings now and through the years ahead.

Cecil W. Robbins, President

Board of Trustees

Mrs. W. C. Chadwick
J. W. Jenkins
Mrs. Floyd Johnson
Ben Everett Jordan, Jr.
Rev. M. W. Lawrence
Rev. J. W. Lineberger
Rev. C. P. Morris
Rev. H. G. Ruark
Nelson Thomas
Rev. Troy Barrett
Rev. E. B. Fisher
H. M. Hardy
A. E. Henderson
James E. Hillman
Gurney P. Hood
Mrs. W. P. Moore
Alton B. Smith
Dr. W. G. Suiter
Mrs. J. H. Cutchin
Fred Fearing

Bishop Paul N. Garber
Herbert J. Herring
Hamilton H. Hobgood
Dr. John T. Lloyd
W. L. Lumpkin
W. D. Payne
Hoover Taft, Jr.
E. M. Bartholomew
C. S. Bunn
Soule Chandler
L. R. Foreman
John H. Hodges
Charles S. Hubbard
W. K. Quick
Mrs. Mary Trent Semans
Marshall T. Spears
Rev. W. A. Cade
Mrs. Belle D. Cooper
Rev. D. E. Earnhardt
Rev. W. V. McRae

JOHN B. YORK
Academic Dean

MISS GENEVIEVE PERRY
Treasurer

MISS SARAH RICHARDSON
Dean of Women

H. MEADE NEHRIG
Dean of Men

ROLAND E. HORNE
Director of Admissions

DR. HOWELL GUIN
Director of Development

DR. SARAH DAVIS
Director of Publicotions

WALTER N. McDONALD
Director of Religious Activities

MISS RACHEL MODLIN
Registrar

ROBERT G. STANLEY
Business Manager

MRS. ELSA YARBOROUGH
Librarian

MRS. JOSEPH ZEALAND
Assistant Librarian

MISS ZELDA COOR
Secretary to the President

MRS. CAROLYN ROGERS
Secretary to Academic Dean

MRS. JOHN KING
Secretary to Director of Development

MRS. LALA MOON
Nurse

MRS. HELEN G. STEPHENSON
Hostess

ALLEN deHART
Director of Testing and Guidance

REV. KELLY J. WILSON
Chaplain

BILLY PARRISH
Assistant Treasurer

MRS. BESSIE DAIL MITCHELL
House Counselor

MRS. NORA ELLIS TOLER
House Counselor

MRS. AILEEN HUNT
House Counselor

MRS. MAY GRAY
House Counselor

MRS .LILA PEARCE
Dietitian

MRS. GRACE ALLEN
Supervisor

N. J. WICKS
Superintendent of Buildings and Grounds

WAYNE D. BENTON, (1959), **Athletic Director,** A.B., Atlantic Christian College; M.A., East Carolina College; Peabody College; University of Colorado.

ANN BLUMENFIELD, (1946), **Chairman of Foreign Language Dept.,** Ph.D., Munich; M.A., Middlebury College.

JAMES H. BROWN, (1962), **Mathematics,** B.S., U. S. Naval Academy; M.A., Duke University.

ROBERT A. BUTLER, (1962), **Religion,** A.B., University of North Carolina; M.A.T., Duke University.

NORMAN CHADWICK, (1960), **Science,** B.S., M. S., Appalachian State Teachers College.

RUTH M. COOKE. (1949), **Chairman of Women's Physical Education Dept.,** B.S., Woman's College of the University of North Carolina; M.A., Columbia University.

ZELDA COOR, (1956), **Business,** Louisburg College; A.B., Scarritt College.

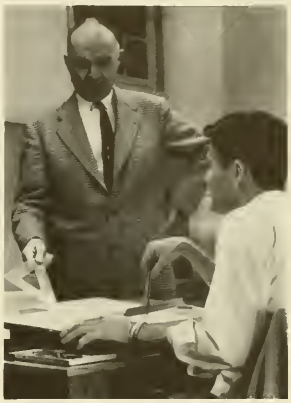

SARAH I. DAVIS, (1960), **English,** A.B., M.A., University of North Carolina; Ph.D., New York University.

S. ALLEN deHART, (1957), **Psychology,** A.B., High Point College; M.A., University of Virginia.

FLORA BALLOWE deHART, (1957), **English,** A.B., Longwood College; M.A., University of Virginia.

AVERY J. DENNIS, (1960), **Science,** B.S., M.S., North Carolina State College.

V. E. DUNCAN, (1962), **Religian,** A.B., Wake Forest; Th.M., Southern Baptist Theological Seminary.

SARAH ELIZABETH FOSTER, (1945), **Music,** B.M., Greensboro College; M.A., Columbia University.

CLARA WRIGHT FRAZIER, (1962), **Science,** Louisburg College; B.S., Meredith College.

RUSSELL W. FRAZIER, (1959), **Chairman of Men's Physical Educatian Dept.** B.S., North Carolina State College; M.A., University of North Carolina.

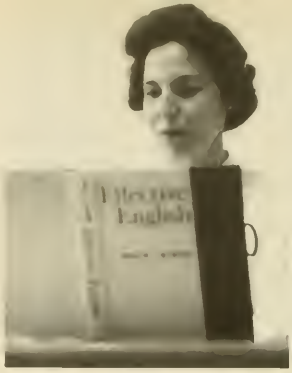

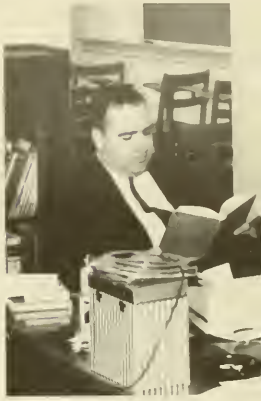

WILLIAM CARRINGTON GRETTER, JR., (1949), **Chairman of Social Studies Dept.**, B.A., M.A., University of North Carolina.

ADELAIDE JOHNSON, (1953), **Chairman of Business Dept.**, B.A., Wake Forest College; M.Ed., Woman's College of the University of North Carolina.

ELIZABETH JOHNSON, (1945), **Chairman of Mathematics Dept.**, B.A., M.A., University of North Carolina.

JULIA HOLT KORNEGAY, (1956), **Art**, A.B., University of North Carolina.

UMPHREY LEE, (1959), **Chairman of English Dept.**, B.A., M.A., Stanford University; Columbia University.

WALTER N. McDONALD, (1956), **Chairman of Religion Dept.** A.B., B.D., Duke University.

RUTH WILLARD MERRITT, (1941), **English**, Littleton College; B.A., Duke University; M.A., Scarritt College.

RACHAEL MODLIN, (1958), **Business**, B.S., East Carolina College.

ISSAC DEANE MOON, (1936), **Chairman of Fine Arts Dept.,** B.A., B.Mus., Asbury College; M.A., University of Kentucky.

NELLIE MOON, (1936), **Business,** B.A., University of Wichita.

FELTON R. NEASE, (1957), **Science,** B.S., M.S., University of Oklahoma; Ph.D., Duke University.

H. MEADE NEHRIG, (1960), **Social Studies,** A.B., Duke University; M.S., University of Pennsylvania.

DEMETRIOS FRANK NIXON, (1962), **Social Studies,** A.B., M.A., University of North Carolina.

BETSY LEONARD PERNELL, (1960), **Business,** A.B., Atlantic Christian College; M.A., East Carolina College.

C. RAY PRUETTE, (1949), **Chairmon of Science Dept.,** B.A., M.A., East Coralina College; N.S.F., University of North Carolino.

SARAH RICHARDSON. (1960), **English,** A.B., Woman's College of the University of North Carolina; M.A., Duke University.

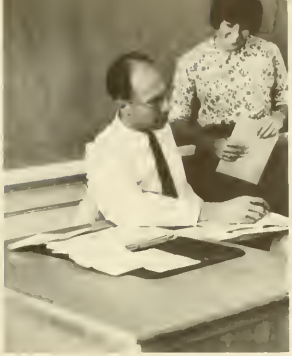

ROBERT G. STANLEY, (1954), **Business,** B.S., M.A., East Carolina College.

ROBERT JOHN VERSTEEG, (1962), **Drama,** B.A., Ohio Wesleyan University; B.D., Garrett Theological Seminary.

WILLIAM F. WAGNER, JR., (1961), **Foreign Language,** B.A., M.A., Mexico City College.

SETH L. WASHBURN, (1962), **Science,** Gardner-Webb Junior College; B.S., Wake Forest; M.S., State College.

JAMES A. WILLIAMS, (1962), **English,** B.S., M.A., East Carolina College.

KELLY J. WILSON, (1962), **Religion,** University of Tennessee; A.B., B.D., Duke University.

CHARLES H. YARBOROUGH, JR., (1960), **Social Studies,** A.B., LL.B., University of North Carolina.

JOHN B. YORK, (1951), **Education,** B.S., Wake Forest College; M.Ed., University of North Carolina.

PUPPETS

B. Lewis
president
B. O'Neal
v. president
B. Lively
secretary
S. Holt
treasurer

WILLIAM SPURGEON ABBITT

GROVER CLEVELAND ADKINS, JR.
RALPH FLORENCE AIKEN

JOHN FRANKLIN ALBRIGHT, JR.

HARRY LEE ALLSBROOK, JR.
MIRIAM JEANETTE AMICK

Louisburg College
Louisburg, N. C. 27549

RONALD PRESTON ANGEL
JAMES WENDELL BAGLEY
ROBERT TEELE BARNHILL

CHARLES JARVIS BARTLES, III
MARTHA JO BATEMAN

LACY ROY BATTON, JR.

BETTY PEATIE BEARD
SUE CAROLYN BECKHAM

ROBERT HORNKETH BELLAMY
JOHN PAUL BIDDAR

BENNIE WAYNE BOULDEN

WILLIAM HENDERSON BRAME
JAMES WILBUR BROWDER, III
BARBARA JANE BROWN

SANDRA LYNETTE BROWN
JIMMY GRAY BULLOCK

JESSE THOMAS BUNN
JOHN MORGAN BURGESS
LOUIS JAY BUTTNER, III

HENRIETTA ELIZABETH CALLIS

ALICE SLOAN CARLON
JERRY BARHAM CARTER

DANIEL WOODROW CARVER

WARREN TRUETT CASTEEN

GEORGE WILLIAM CATES
HUGH MARION CATES

SAMUEL J. CHEEK
ROBERT SARGENT CHILD

JAMES ROBERT CLODFELTER
ARNOLD STEPHEN COHEN

DONNIE LOU COHN
NEWTON CYRUS COINER
JERRY WAYNE COMBEST

FRANK ALLEN COWAN
BETTY JEAN CREEDLE

ELIZABETH ANN DANIEL

JOANNA LEIGH DAVIDSON
BRENDA CLAUDETTE DEANS

ROMA LEE DICKERSON

WILLARD ADDISON DICKERSON, JR.

MARILYN SUE EDGE

FREDERICK EDWARDS
SIDNEY EUGENE EDWARDS

JERRY WAYNE EUBANKS
RONALD VAN FAULKNER
CHARLES A. FEATHERSTON

ROBERT M. FIELDS

THOMAS GLENN FINCH
JAMES CALVIN FLOWERS
HARVEY STEWART FORBES

KATHRYN DODSON FORT
BILLY JOE FRAZIER

DOROTHY MERLE FUQUA
JUNE CAROL GARDNER
LEWIS EDWARD GARNETT, JR.

GEORGE EDWARD GAULDING
NELLIE LYNDA GRAY

ROLAND P. GUPTON, JR.

CYNTHIA ELIZABETH HAITHCOCK

LINDA KAY HALEY
JOHN LEROY HANCOCK
JULIA ANNE HANNER

HOWARD VANCE HARRELL, JR.
JAMES OLIVER HARRELL, JR.

ALLEN PERRY HARRIS
HAL THURSTON HARRIS

PAUL C. HARRIS, JR.

SHERRILL LANE HARRIS

WILLIAM YOUNG HARRIS
PAUL ROSE HARVIN

NORMA JEAN HILL

JOHN GREENE HERRING, III
LETTIE DIANE HICKS

YULLIE HOLT, III
SUSAN BANKS HOSIER

ROBERT VAUGHAN HOUSE
PETER ANDREW JOHNSTON HUDIBURG

WILLIAM THOMAS HUGHES
HENRY HULICK
SIDNEY THOMAS ISLER

HUNTER LEWIS JACOBS
FLOYD GAITHER JENKINS

THOMAS WILSON JENKINS, JR.

GENE MARSHALL JOHNSON
JOHN THOMAS JOHNSON, III

WILLIE DAVE JONES

WILLIAM LEE JORDON
BRENT WILLIAM KEEVER

JOHN K. KEFALAS
FAY JOYNER KENNEDY
WINSTON WOODLIEF KERLEY

CARL WAYNE KING
GORDON LEECH

WILLIAM GOULD LESEMANN

BURNETT LEWIS, III
ROBERT CLAY LEWIS

BETTY JANE LIVELY
ALFERD H. LOCKAMY

DOUGLAS TOLLEY McCONNELL

BARBARA ELAINE MAJOR
ROBERT LEE MALLARD
JAMES EDWIN MARKHAM

DONALD GRAYSON MARTIN
JENCEY MAE MASON

GINGER FAYE MATHIAS
DUARD MICHAEL MAY
FRANK WILLIAM MEYER

SARAH ANN MILES

SAMUEL YOUNG MONAGHAN
ALBERT P. MORRIS

PATRICIA JEANNE MULLINIX

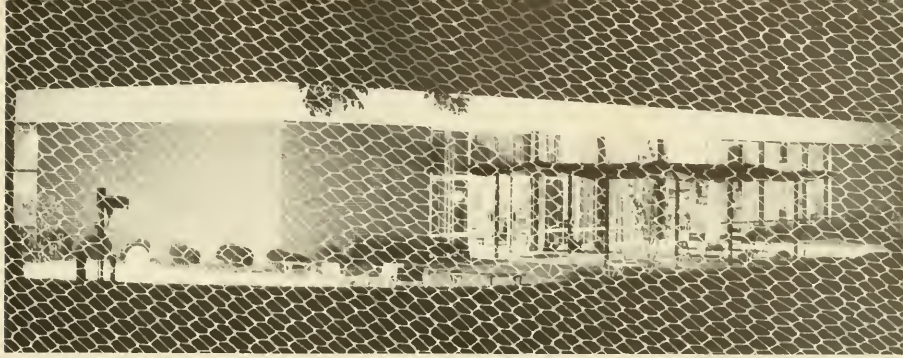

CAROLYN ELIZABETH MUNN

BILLIE LEE MUSE
JAMES ALAN OCELLO

BETSY ROSE O'NEAL
BENJAMIN FRANKLIN OUTTEN
ROBERT DONALD PARROTT

WILLIAM GAY PATTERSON
JOSHUA HAZELL PHAUP, JR.

JAMES WALTER PHELPS
FRANK WOODS PIERCE
WILLIAM WAYNE PITTARD

CALEB BENJAMIN POYNER
GORDON LEONARD PRICE

WALTER MAY PULLIAM, JR.

CLARENCE JOSEPH RHEA
LARRY CAUDLE ROBERSON

CLINTON MYLES ROBERTS

HERBERT C. ROCKEFELLER

LARRY DANIEL ROGERS
THOMAS TINSLEY ROGERS, JR.

EDGAR MARSHALL ROLLINS
RONALD LEWIS SHELL
SAMUEL CARY SHIELD

JOSEPH C. SHOEMAKER, JR.

WILLIAM LEONARD SIKKELEE
DONNIE RAY SIMPSON
NANCY CHARLTON SISSON

TOMMY EDWARD SMITH
ALEX G. SPEER, JR.

JOHN WOODCIN SPEERS
JAMES EUGENE SPONENBERG
EMMA FRANCES STEPHENSON

BETTY BURNS SUMMERLIN
GARLAND F. SWARTZ

EDMUND HOOVER TAFT

JOHN PAUL TAYLOR, JR.

MARGARET DIANE TERRY
JOHN BEST TUGMAN
DEMURICE TYLER

ROBERT WINFIELD VAN NUISE, II
WALTER ROBERT VAUGHN, III

RICHARD CARL VEACH
CAROLE HUSE WARE

JOHN CLARDY WATKINS, III

STANLEY BENJAMIN WATKINS, II

JAMES E. WAUGH
SANDRA FAY WEST

BARBARA SUE WETHINGTON
NELSON DEHAVEN WHITLEY

FREDERICK ALTON WILLIAMS, JR.

SAMUEL SHELTON WILLIAMS
WILLIAM ARTHUR WILLIAMSON

FRANK CLARENCE WILSON, JR.
THOMAS CONNELL WILSON, JR.

EMILY ROSE WOOD
ALLAN CHESTER WOOLDRIGE, III
JOHN THOMAS WOOTERS

FRANCES ALLEN BECK

OTHER PUPPETS

James Paul Anderson
Sarah Brown Anderson
Jon Robert Armstrong
George Sutton Atkinson, III

George Eugene Aycock
Jack Lynwood Banner, Jr.
Larry Williams Barefoot
Mary Jane Barnett

James Abbott Barrow
Eva Sue Batten
Ilah Rebecca Bayless
Kathryn Dianne Beaman

Victor Julian Adams
Lynn Elvin Aiken
James Henry Alford
Beverly Jean Ancarrow

Harry Bartton Beatty, Jr.
Larry Thomas Beckham
Linda Lanier Bell
Howard Euene Belvin

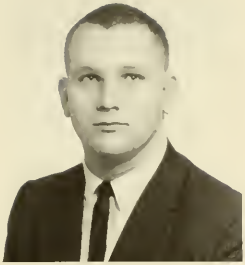

Dan Edwin Bennett
Nancy Bird Berger
Carolyn Lynda Bishop
Samuel Alerander Blackwell, III

Margaret Gale Balling
Gearge Glenn Banner, III
Johnnie Albert Baaker
Annie Marie Baulden

Edward Jaseph Bradel, III
Dianne Gail Bradsher
Nara Elaine Bragg
Herbert C. Braun, Jr.

Edward Noel Brooks
Elnathan Brown
Marvin Raeford Brown
Larry Douglas Bullock

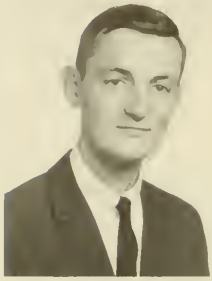

Brenda Frances Burch
James Otey Burke, Jr.
Cyretha Ann Burnette
Caralyn Elizabeth Burns

Ernest James Burr
Walter Nicks Burton, Jr.
Kay Candace Burwell
Harry Patton Caldwell

Fred Julian Callihan
Howard Thomas Capps
Linda Gail Capps
Gerald Lester Carpenter

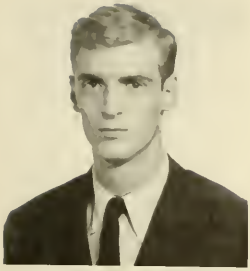

Fredric William Cook
Robert Daniel Copeland, Jr.

Clarence Burtan Cheathem, Jr.
Hannon James Cheek
Donald Bain Clary
Henry Turner Clement

Timothy Ray Coltrane
Doris Elizabeth Cook

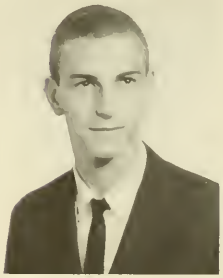

Robert Augustine Cary
Robert Lee Chaiken
Everett Martin Chalk
James Howell Champion

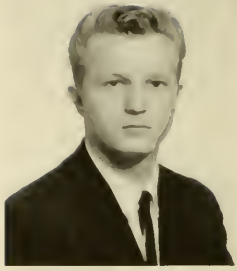

John David Cothran
Helen Joy Cottrell
Lewis Wiley Crabtree
Fredrick Worth Creech

Virginia Belle Curl
Willie Watkins Currin
Faye Eileene Daniel
Susan Alice Daniel

Kenneth Alson Davis
Benjamin A. Dean
Janice Rose Dillard
David Roger Dunning

Harry Nelson Dupree
Lee Roy Durden, Jr.
James Bradford Durham
Elmo Thomas Edwards, Jr.

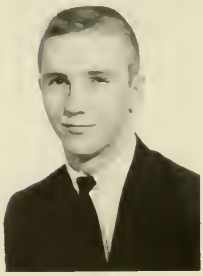

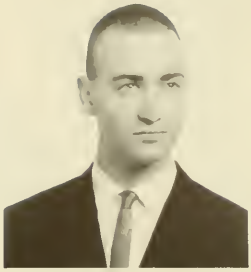

Charles Ray Felmlee
Brenda Faye Feltman
Charles Belknap Fenner

Earl Grasse Fisher
Nancy Harlow Fitzpatrick
Marion Edward Floyd, III

Rhea Underwood Elliott
Charles Blair Elswick
Sam Elvis Eubanks, Jr.
Delares Jean Everitt

Jane Brothers Fenner
Charlie Clifton Finch
Linwood Gearge Finch

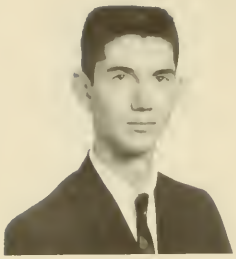

Sidney Thaxton Frazier
David Dwight Garber
John Franklin Gardner
Anna Cornelia Gibbans

Stuart Holland Glasco
Barbara Evans Glover
Derald T. Glover
William Ray Godfrey

James Irwin Goodrich
Marlett Simmons Goodrum
David Freeman Green
Robert Edwin Green

Nancy Jean Forbes
Charles Beasley Foster, Jr.
Leslie Hastings Foster, Jr.
Barbara Diane Frazier

Walter Bryan Gregary
Stephen James Griffin
Daniel Grinnan
John Philip Gue

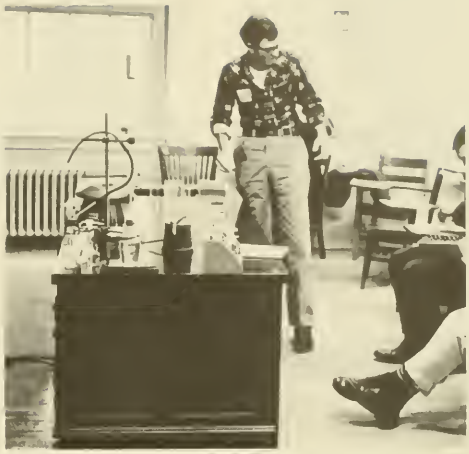

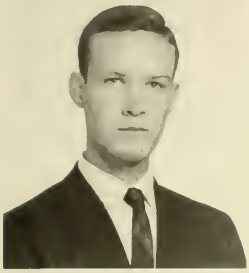

Anita L. Harris
David S. Harris

Edgar Arnett Harris
Grady Vester Harris, Jr.

Caralyne Wells Gupton
Zelda Frances Hamm
Sandra Gay Hardison
Thomas Taliaferro Harriman

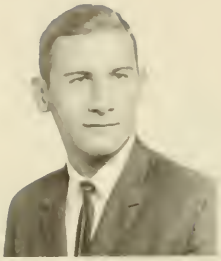

Jackie Thomas Harris
Macon Clement Harris
Carol Deane Hartsell
Jonathan Franklin Havens

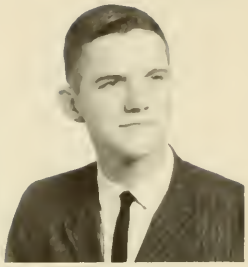

Gordon Eugene Hawthorne
Bonnie Earle Haynes
Michael Everit Haynes
Armond Hayward

Bessie Ruina Heath
Luther James Henley
Ralph A. Hicks, Jr.
Sammy Joyner Hight

George Anderson Hill, Jr.
Ellis Wayne Hobgood
William Lee Hofmann
James Alton Hogsett

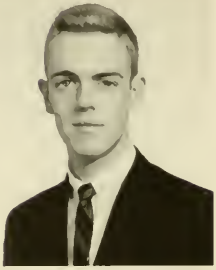

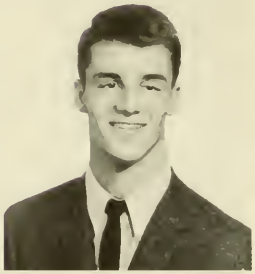

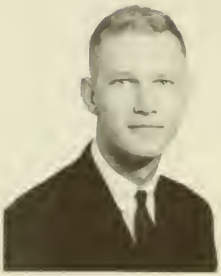

Barbara Louise Hollers
Bannie Faye Holloman
Allen James Holloway, Jr.
Ray Elliott Hollowell

Franklin Thomas House
Bobby Gene Howard
Charles Vernon Howard
Patsy Gayle Howell

Robert Elmer Howells
Barbara Ward Hurst
Andrew James, Jr.
Robert Moore Jeffreys

Johnny Graham Holmes
Thomas Manning Holt
Milton Scott Hooks
Peggy Jo Hooper

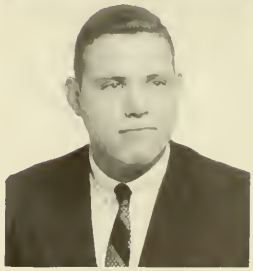

William Alan Jenkins
Sarah Frances Johnson
Bertha Jean Jones
Lou Ella Jones

Bobby Carl Joyner
Frederick Joseph Kissinger
John C. Klutz, III
Sidney Anne Knox

Pattie Arrington Jones
William Duke Jones, Jr.
Thomas Franklin Joy
Louise Geraldine Joyce

Frances Ann Lancaster
Gardan Saunders Lancaster
John Davis Lanford
Roland Robert Larmore, Jr.

John McArthur, Jr.
Neill F. McDonald
Guinevere Brack McLamb
William Marvin Mangum, III

Joan McKay Lassiter
Audrey Jean Lawerence
Stephen A. Lawson
Patrice Larraine Leban

Charles Patterson Lucy
Ray Lean Lynam

Emily Ann Long
Linda Kay Loyd

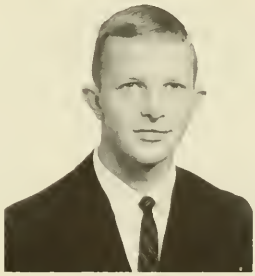

Robert Wayne Mann
William Carl Markert, III
James Lattie Marks
John Carnek Marshall

Randy Allen Marshall
Nancy Carol Mashburn
Kenneth Randall Mason
Charles Herbert Massey

Leonard Paul Mathias, Jr.
Emmett Burtan Matthews
Nancy Lynn Midgett
Garland Franklin Miller

James L. Miller, Jr.
Priscilla Mills
Sidney Earl Mitchell
William Clifton Mitchiner

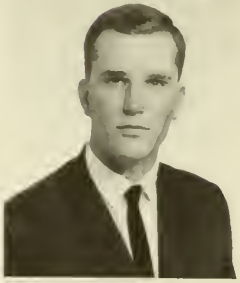

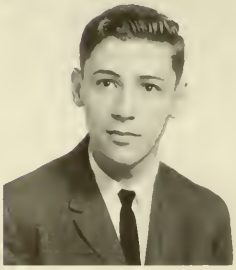

Susan Pell Mixon
Fred Wingate Montague, Jr.
Preston Allen Moody

William David Moore, III
Matthew Robert Morgan
Willard Dewey Morton

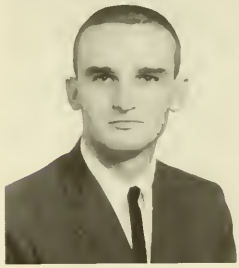

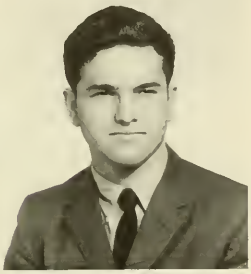

Larry Newcomb Moss
William Wilkinson Mowbray
Jackie Maurice Mullen

Stephen B. Mustian
Clarence Berkley Nash
William Michael Nelson

Billy Wayne Noble
Elaine Skyler Odom
Alvis Laurance Oldham
Clark Harris Overstreet

Maurice Eubanks Broadus Owens
Philip Richard Palisoul
Charles Franklin Palmer
Thomas Fletcher Pardue, III

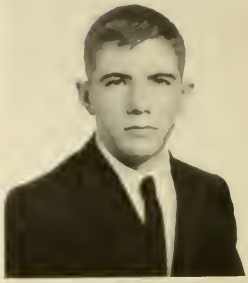

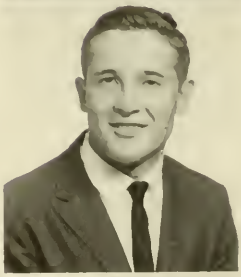

Junius Ray Parker
William Myrtland Parker, III
Jackie Walton Parrish
Jesse Wilbert Parrish

Alice Anne Parsons
Robert Wier Parsons, Jr.
David Campbell Pearce
Alice Marie Peedin

David Arch Perry
David Stuart Perry
Robert Mitchell Pierce
George Williams Pinkston

Julian Thomas Pernell
Darrell Lamar Perry, Jr.

Larry W. Pegram
James Archer Perkins, Jr.

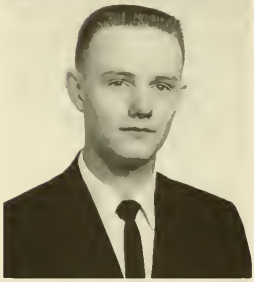

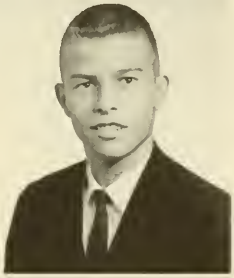

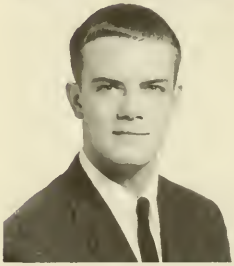

Philip Mincey Pae
Carolyn Jean Poole
Doris Caralyn Pope
Barbara Jean Porter

Thomas Wotford Pruden
Walter Horold Pulley
Robert Thomas Quillin
Kenneth Greene Roy

Elizabeth Ann Proctor
Lloyd Hope Prosise, Jr.

Susan H. Ray
Marvin C. Reep, III
John Spence Reid
David Clark Rice

William Claiborne Porter, Jr.
Carolyn Joan Price

Helen Karleen Saunders
Ronald Lester Schaeffer
Kenneth Davis Scott
Nancie Diane Seamon

Mary Faye Rogers
Robert Asa Roper
Tulice Van Ruth, III
Carl Urban Samford, III

Lyda Purcell Sanders
Ronald Wayne Satterwhite
Valerie Anne Saul
Barry Wayne Saunders

Joan Irene Ridge
Kenneth Wayne Riley
John Charles Rishel
Mary Ann Roberson

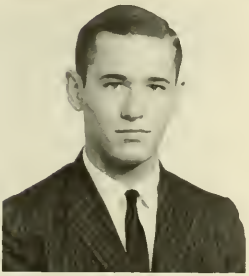

Wilma Rae Smith
Fredrick Gordon Sorrell, III
Charles Ray Sparrow
Hilda Jeanne Stanford

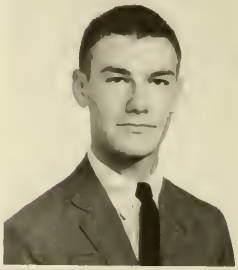

Wallace Connor Steep
Carolyn Elizabeth Storey

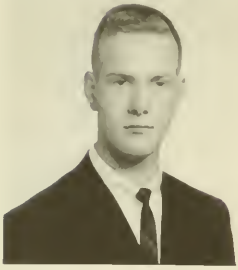

Charles Edward Sheets
William Creath Shelburne, Jr.
Doris Elaine Shore
William Carroll Siebert

James Dudley Sistrunck, Jr.
John Oliver Sledge, III
Lucille Joyce Smiley
Jonathan Lyon Smith

Catherine Donna Story
Bettie Oliver Strother

Helen Garner Suggs
Daniel Patrick Sullivan
Joseph Arthur Szabo
Anna Gertrude Taft

Aylor Thomas Talbott, Jr.
Janet Louise Terry
Judith Frye Thompson
James Keith Thomsan

Charles Monroe Timberlake
Jerry Wilson Triplett
John Martin Tucker
Linda Twisdale

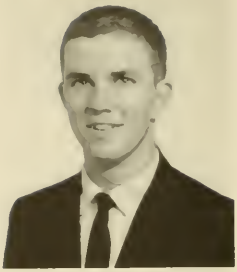

Randall Kenneth Vester
Judith Kaye Vick
Grayson Watkins Walker
Robert Scott Walton

Glenwood Lee Weatherly
Carolyn Dale Weaver
Rebecca Faye Weaver
Randall Scott Wells

Paul Vernon Wheeler
Ruby Christine Whitehead
William Robert Wiggins
Beverly Wilkinson

Joseph Barton Umphlette
Albert May Ussery
Doris Jacqueline Vaughan
Thomas Noble Vaughan

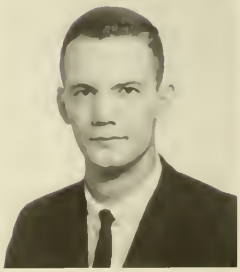

Webster Hudson Williams
Julian Hudson Williford
Woodrow Laurance Willaughby
Robert Church Wilsan, III

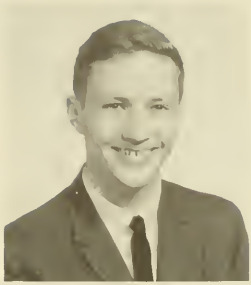

William Marvin Wilsan
Bertwell Clyde Winstead
Carole Ann Winstead
William Moses Woodard, Jr.

Carolyn Annette Woodlief
William Gray Woodlief
John Michael Woods
Norman Allen Yancey, Jr.

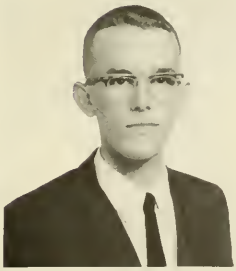

Winstan Proffit Yeatts
Elizabeth Ann Yader
Frances Marian Yader
Derwood Ronald Zickafoose

GESTURE

MEN'S STUDENT GOVERNMENT

Row 1—J. Markham; B. Lewis; **kneeling** R. Shell, **V. Pres.**; S. Isler; B. Frazier, **Fresh. Adv.**; M. Woods; B. Williamson, **Fresh, Adv.**; J. Albright; F. Cook. **Row 2**—B. Pittord, **Fresh. Adv.**; C. Finch; S. Holt; J. Corter; D. Porrot, **Sec.**; J. Morsholl; B. Leosemon, **Treas.**; E. Fisher; W. Pulliam, **Pres. Row 3**—M. Nelson; J. Thompson. **Not Pictured**; T. Smith, **Fresh. Adv.**; J. Combest, **Fresh. Adv.**; J. Watkins, **Fresh. Adv.**

WOMEN'S STUDENT GOVERNMENT

Row 1—J. Mason, **Pres.**; S. Edge, **V. Pres.**; M. Bateman, **Hall Proc. Row 2**—F. Stephenson, **House Pres.**; B. Muse, **Sec.**; B. Wethington, **Treas. Row 3**—C. Haithcock, **Hall Proc.**; S. Brown, **Y Rep.**

ΦΘΚ

ΑΒΓ

ΒΦΓ

ΔΨΩ

ΣΠΑ

ΦΒΛ

ΑΠΕ

Row 1—B. Beard, L. Haley, W. Pulliam. **Row 2**—B. Frazier, B. Dominick, K. Fort, **pres.;** E. Johnson, **adv.;** R. Madlin, **co-adv.**

PHI THETA KAPPA

Row 1—S. Beckham, B. Harris, F. Kissinger, B. O'Neal. **Row 2**—E. Rollins, S. Shield, S. Watkins, F. Wilson, **Pres.**

BETA PHI GAMMA

DELTA PSI OMEGA

Row 1—S. Odom, J. Butner, L. Haley, E. Fisher, P. Garber. **Row 2**—F. Wilson, J. Jones, K. Ray, B. Williamson, **Pres.**

SIGMA PI ALPHA

Row 1—J. McArthur, **Pres.;** H. Jacobs, B. Frazier, B. Barnhill. **Row 2**—B. Beard, L. Haley, K. Fort, S. Edge.

Row 1—S. Wethington, L. Saunders, K. Forbes, J. Price, D. Cohn, J .Vaughan, S. Hasier, D. Cook. **Row 2**—S. Brown, J. Parker, C. Hartsell, V. Sauls, S. Beckham, B. Summerlin, D. Tyler, M. Bateman, L. Twisdale, J. Vick, E. Hawthorne. **Row 3**—E. Long, E. Daniels, D. Brodsher, R. Zickafoose, S. Height.

BETA PHI LAMBDA

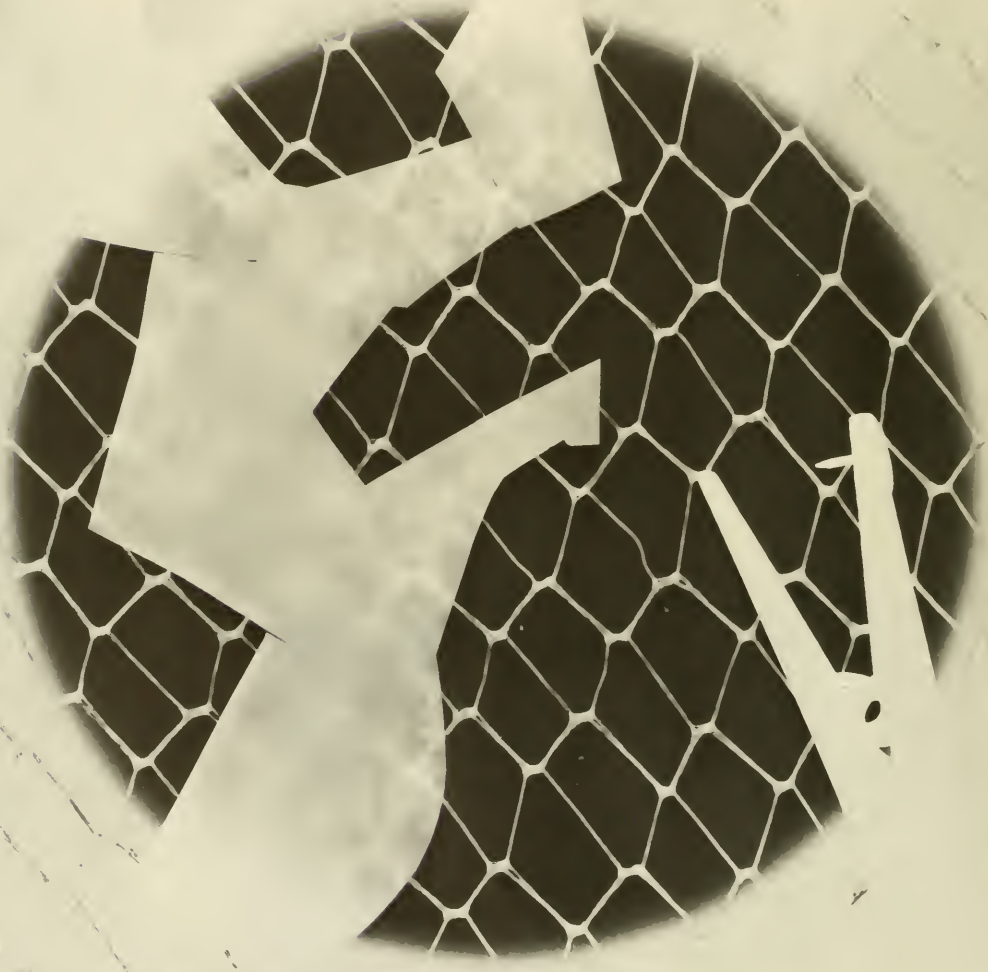

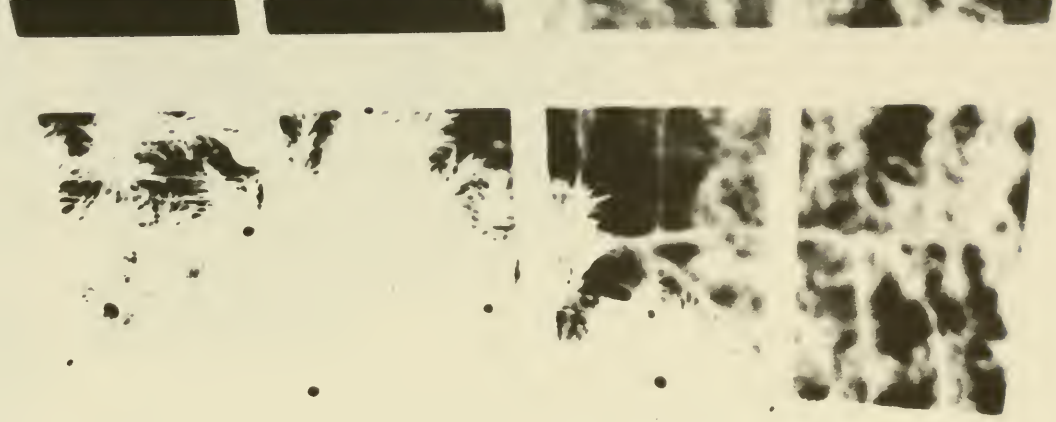

YWCA

Row 1—D. Beamon, V. Saul, F. Daniel, E. Daniel, L. Gray, B. Wilkinson, C. Weaver, J. Vaughn, K. Fart, **V. Pres.**; L. King. **Row 2**—H. Suggs, K. Story, F. Yoder, S. Brown, **Pres.**; S. Batten, J. Ridge, B. Frazier, S. Daniel, F. Stephenson, G. McLamb. **Row 3**—J. Amick, D. Terry, D. Cook, R. Heath, A. A. Lawrence, S. Johnson, K. Burwell, **Sec.-Treas.**; B. Beard. **Row 4**—B. Yoder.

YMCA

Row 1—J. Burr, **kneeling;** S. Isler, B. Williamson, **V. Pres.;** R. Schaeffer, B. Winstead. **Row 2**—B. Pierce, R. Hicks, J. Miller, G. Hill, A. Hayward. **Row 3**—E. Rollins, **Pres.;** B. Brome, G. Pinkston, S. Shield, G. Gaulding, J. Gardner, M. Moy, C. Felmlee, J. Rhea, B. Bornhill, **Treas.** **Row 4**—E. Brooks, F. Miller, J. Williford, B. Larmore, C. Frazier, C. Overstreet.

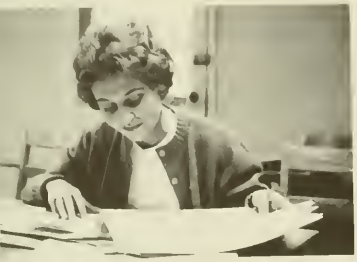

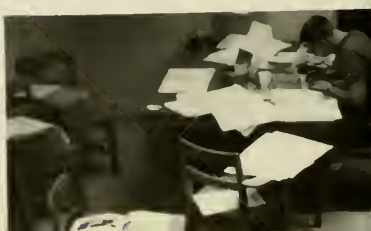

THE OAK STAFF

Editor B. Harris

Advisor W. Wagner

Associate Editor F. Wilson

Business Manager B. O'Neal

Advertising Manager B. Weaver

Layout Editor S. Beckham

Photographers T. Rogers and F. Kissinger

Staff: D. Cohn, J. Amick, V. Saul, L. Capps, J. Gue, J. Bradel.

WSLC

Row 1—E. Brooks, G. Hill, R. Schoeffer, T. Miller, C. Overstreet, F. Wilson, **sitting, Assist. Stat. Mgr.;** B. Jones, D. Garber. **Row 2**—L. Henley, F. Cook, H. Clement, J. Gardner, B. Pierce, S. Watkins, **Program Director. Row 3**—S. Shield, **Stat. Mgr.;** C. Featherstone, **Tech.;** L. Parker, Linda Haley, **Librarian,** N. Berger, **Sec.**

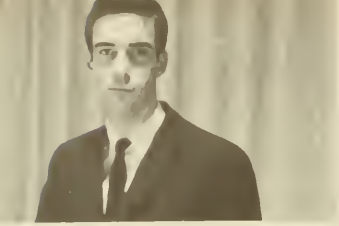

COLUMNS

Row 1—J. Williford, E. Rollins. **Row 2**—F. Wilson, **Mang. Ed.;** S. Watkins, **Sports Ed.;** S. Shield, **Ed. Raw 3**—V. Saul, B. Beord. **Not pictured**—B. Brown, **Bus. Mgr.;** F. Kissinger, **Photo.**

STUDENT AID

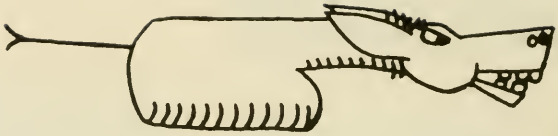

Row 1—B. Major, **Sec.-Treas.**; C. Whitehead. **Row 2**—B. Williamson, R .Hicks, D. Sullivan, A. Cohen, F. Meyer. **Row 3**—F. Outen, **Pres.**; E. Fisher, B. Barnhill, M. May.

Row 1—N. Tapson, J. Miller, F. Kissinger, **kneeling;** P. Hudiburd, **V. Pres.;** G. Loncoster, J. Bagley, **Pres.;** J. Browder, **Sec.-Treos. Row 2**—J. Bradel, J. Albright, H. Rockfeller, D. McCannell, N. Whitley. **Row 3**—H. Clement, **Reporter;** S. Monaghan, P. Harris.

Row 1—A. Speer, **V. Pres.;** F. Cook, N. Burger, **Sec.;** L. Haley, S. Knox, F. Stephenson, D. Garber, **Chap. Row 2**—C. Whitehead, J. Bradel, **Dir. of Stag. and Light;** J. Jones, B. Williamson, **Pres.;** A. Hayward, H. Clement, B. Shelburne, Jr., K. Ray. **Row 3**—F. Wilson, **Treas.;** N. McDonald, T. Vaughan, S. Shield, C. Massey, A. Roper, E. Fisher.

DRAMATICS

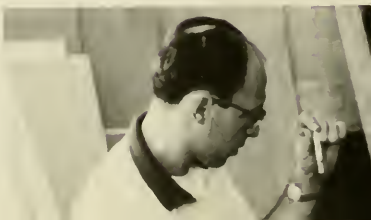

GLEE CLUB

J. Herring, **Pres.;** D. Hicks, **V. Pres.;** L. Daniels, **Sec,;** D. Garber and L. Haley, **Publicity;** G. McLamb, **Accom.**

MSF

Row 1—D. Beaman, D Terry, **Pres.;** S. Daniel, **Sec.-Treas. Row 2**—A. Parsons, J. Marshall, C. Weaver. **Row 3**—J. Browder, **V. Pres.;** B. Frazier, M. Woods.

BSU L. Gray; W. Boulden, Pres.; E. Brown; B. Frazier

CANTERBURY CLUB

Row 1—J. Rhea, R. Schaeffer, N. Berger, V. Saul, J. Tugman, **Pres. Row 2**—G. Gaulding, **Chap.**; A. Hayward. **Row 3**—R. Elliott, S. Hosier, J. Jones, **Sec.-Treas.**; G. Hill.

FRIENDSHIP CIRCLE

Row 1—J. Marshall, M. Fuqua, L. King, K. Burwell, **Sec.-Treas.;** F. Stephenson. **Row 2**—B. Frazier, B. Beard, **Pres.;** F. Cook. **Row 3**—J. Herring, T. Frazier.

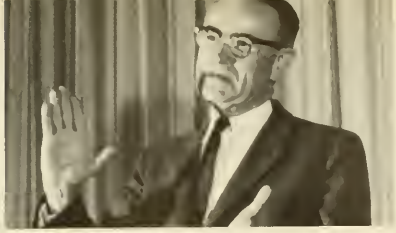

Rev. Walter McDonald, **Dir. of Religious Activities**

Dr. Wayne W. Wamer

Dr. D. D. Holt

C. Ray Pruette

Rev. Warren Petteway

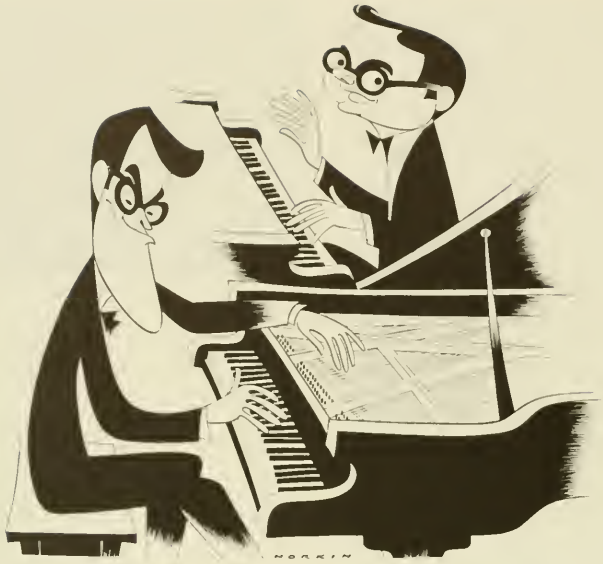

FERRANTE & TEICHER

Direction THE WILLIAM MORRIS AGENCY, INC

The Louisburg College Concert Series
Presents

THE MANY MOODS
of
FERRANTE & TEICHER

Wednesday, February 6, 1963, 8:00 pm
College Auditorium
Louisburg, North Carolina

Program

I

Highlights from "Carmen" . . . . . Bizet
Reverie . . . . . Debussy
Brazil . . . . . Barroso
Gigi . . . . . Loewe
African Echoes . . . . . Ferrante & Teicher
American Fantasy . . . . . Ferrante & Teicher
Tapaidatupirea . . . . . Manoshadjadakis
Misty . . . . . Errol Garner
From Broadway to Hollywood . . . . . Various Composers

Intermission

II

Va Va Voom . . . . . Ferrante & Teicher
West Side Story . . . . . Bernstein
Theme from "The Apartment" . . . . . Williams
Concerto Themes . . . . . Various Composers

Lighting and Stage Direction: Chet Galdo
United Artist Records
Steinway Pianos

Ferrante and Teicher, formerly on the faculty of New York's Juilliard School of Music, have been concertizing since 1947. Their brilliant pianistics has become a hallmark of America's most phenomenal keyboard duo. But you already know their success story -- so "Tonight" hear and meet them in person.

Management
William Morris Agency, Inc.
1740 Broadway, NYC

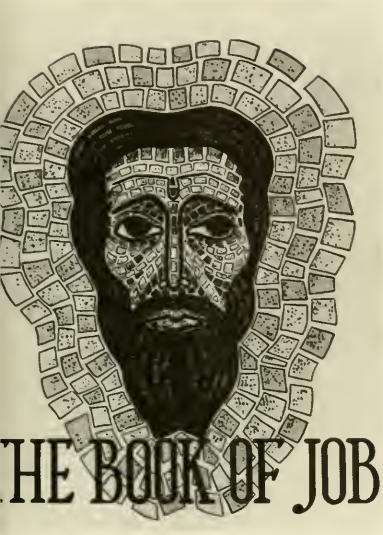

THE BOOK OF JOB

BRARY

MAY COURT

N. Sissons, **Queen**
N. Farbes, **Maid of Honor**
S. Hoiser
B. Lively
D. Cohn
B. Creedle
B. O'Neol
L. Capps
N. Fitzpatrick
J. Price

PLAYERS PRESENT

THE ADDING MACHINE

MIDSUMMER'S NIGHT DREAM

WHERE'S CHARLIE

HOMECOMING DANCE

WINTER
DANCE

WOMEN DAY STUDENTS

MEN DAY STUDENTS

SUPPLY PASTORS

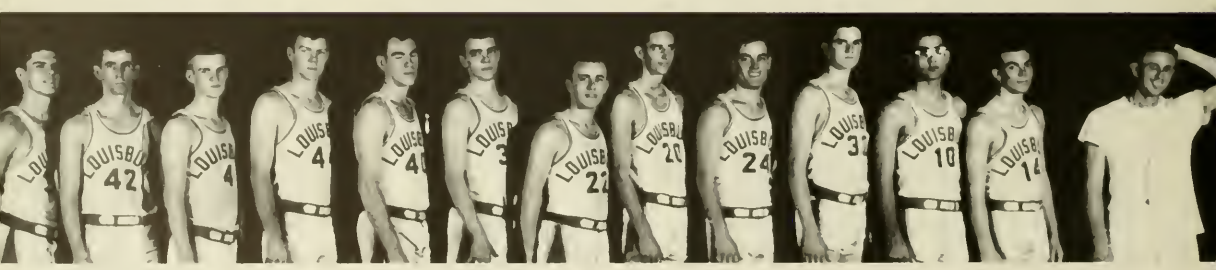

D. Reid, B. Dean, J. Combert, **co-capt.;** D. Corver, **co-capt.;** W. Pulliam, R. Creech, B. Briscoe, J. Parrish, J. Goodrich, E. Hawthorne, J. Watkins, B. Howard, W. Benton, **coach. Record 21-6**

LOUISBURG
42
21
23

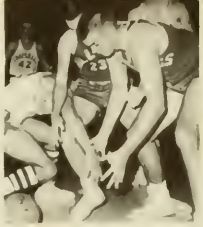

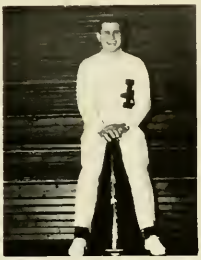

P. Beck
N. Sissan
B. Lively
N. Farbes
J. Hancock, Head
B. Frazier
J. Terry
N. Fitzpatrick

46

DRIVERS

F. Kissinger
C. Cainer
W. King
T. Smith
F. Sorrell
W. Davies
J. Waugh
B. Leseman
B. Mangum (Not pictured)

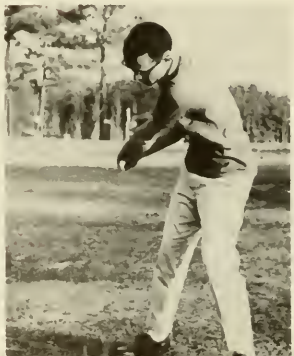

SLAMMERS

B. Chaiken
R. Angel
L. Thomas
S. Monaham
J. Bartles
J. Miller
A. Lackamy

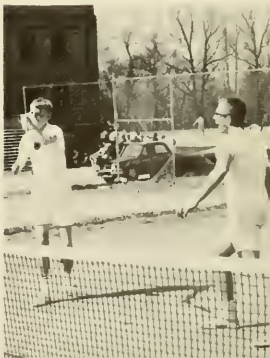

22

LOUISBURG COLLEGE

Chartered in 1787

A Co-educational, two-year Christian College

Accredited by

The Southern Association of Colleges and Secondary Schools

The University Senate of the Methodist Church

The North Carolina Board of Education

OFFERING COURSES in

Liberal Arts

Pre-professional—including pre-agriculture, pre-engineering, pre-law, pre-medicine, pre-ministry, pre-nursing

Terminal business

Courses leading to Associate in Arts diploma, one-year business Certificate

For Further Information Write

DEAN OF ADMISSIONS

Louisburg College Louisburg, North Carolina

The Portraits in this Yearbook

were taken by

SMITH STUDIO

Official Portrait Photographers for the

1963 OAK

You may order any type picture from us on the portraits appearing herein for we keep these negatives in our file.

14 E. Hargett St. Raleigh, N. C.

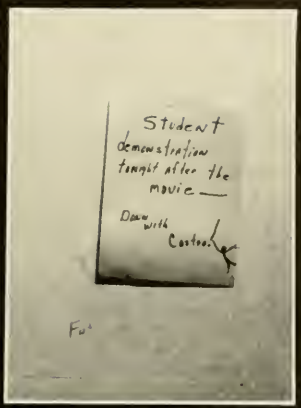
Student
demonstration
tonight after the
movie —
Down with
Costco
Fu

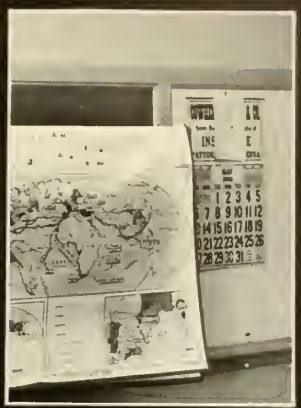

Rowe Chevrolet & Buick Co.

124 West Nash

Louisburg, North Carolina

They are looking at you for your approval on the new Chevys and Buicks for 1963. One of the most popular choices of the buying public, the Impala, along with its running mates the compact Corvair and the new Chevy II, plus the favorite of many, the Bel-Air, is as close as the turn of the key in the ignition when you visit Rowe's. Firmly hugging the road and demonstrating its capabilities by passing every road test imaginable, the Chevrolets of 1963 are one of America's top sellers.

Town 'N Campus

111 North Main

Louisburg, North Carolina

By the looks on John Hancock's and Pete Beck's faces, it seems that they have received a "vote of confidence" from one of the best critics of style —the mirror. People who realize the importance of being well-dressed at all times know that Town 'n Campus takes into consideration the desires of everyone by selecting for their stock only the very best in wearing apparel. Clothes make a person an individual, so whether following the latest craze or turning non-conformist and originating your own latest fashion, you will find your every desire answered by the eye-catching fashions at Town 'n Campus.

Burlington
QUALITY

Burlington, largest and most diversified manufacturer of quality fabrics, hosiery, carpets and other textile products, offers career opportunities to qualified graduates in one of America's most essential industries. Write to BURLINGTON INDUSTRIES, Personnel Department, Greensboro, North Carolina.

Burlington INDUSTRIES, INC.
"Fine as the Life of America"

COMPLIMENTS
OF
THE TOWN
OF
LOUISBURG

THE MURPHY HOUSE

Bickett Blvd.

Louisburg, North Carolina

Known for its delicious food and pleasant atmosphere, The Murphy House can compare with the better restaurants throughout the "old south." The Murphy House barbecue is known, by people who really care, all over the tarheel state. Located on highway 39, The Murphy House is a center of social life catering to the local civic clubs and groups in their special banquet room. Also a real treat is in store for their old and new clientel for the management has recently redecorated the main dining room.

O'NEAL

PHARMACY

"Your Drug Store"
GY 6-4156

Louisburg,
North Carolina

Compliments Of

STEWART'S INC.

Durham,
North Carolina

Congratulations

Class of '63

MURPHY'S
SUPER
MARKET

Serving The Community
Since 1925

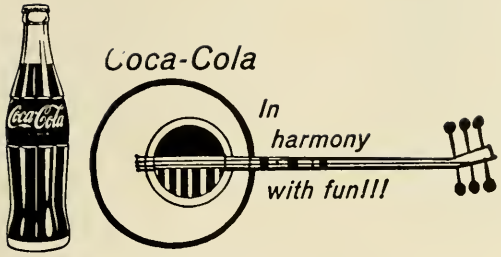

House Furniture Co.

Ford Village

Phone GY 6-3769

Good Quality Furniture

Westinghouse Appliances

First Federal Savings & Loan Association

OF ROCKY MOUNT

104 East Nash Street — Louisburg

Over 60 Years Continuous Service as a Thrift and

Home Financing Institution

Member: Federal Home Loan Bank System

Federal Savings and Loan Insurance Corporation

Farmer's Tractor & Truck Co.

Your International Harvester Dealer

Louisburg, North Carolina

Phone
496-3141
496-3654

H. N. House

Ford Village

Modern Builder & Contractor

GY 6-4363

-- HOME DECORATORS --

Friendly

FURNITURE COMPANY

"Complete Home Furnishings"

Franklinton, N. C.

A. T. HOBGOOD, MGR. PHONE 5811

Compliments
Of

Rose's 5-10-25 Store

Louisburg, North Carolina

Louisburg Motors, Inc.

Rambler Sales and
Service

Louisburg,
North Carolina

Johnson Cotton Co.

OF LOUISBURG INC.

"Cash If You Have It . . . Credit If You Need It"

Complete Farm and Home Supplies

Louisburg, N. C.

GY 6-4125
GY 6-3858

Compliments
Of

Joyner Wholesale Building Supply Co., Inc.

GY 6-4115 Louisburg

Harris Pharmacy

Louisburg's Leading Drug Store

Prescriptions Our Speciality

Friendly Service

Rowe's Men's Shop

"The Knowing Book"

Quality Clothing for Men and Students

Phone:
GY 6-3573

Louisburg,
N. C.

Quality Dry Cleaners and Shirt Laundry

One Hour Service

Louisburg,

North Carolina

Wider Selection

Better Values

Leggett's Dept. Store, Inc.

Louisburg

Franklinton

Western Auto Associate Store

217-219 East Nash Street

Louisburg, N. C.

Wizard Household Appliances
Western Flyer
Truetone-Radios & Televisions

Phone:
GYpsy 6-3458

Cross Poultry Company

TE 2-7751

Raleigh, N. C.

Franklin Milling Co., Inc.

410 South Main Street

Louisburg, North Carolina

Allen Oil Company

Of Louisburg, Inc.

Mobil

410 S. Main St.

Phone:
GY 6-4141

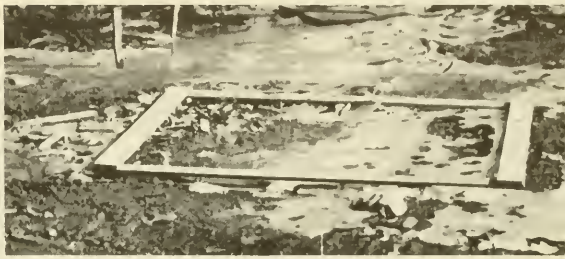

Scoggins Drug Store

Complete Drug Service

The Rexall Drug Store

Louisburg North Carolina

The Friendly Furniture Company

"Complete

Home

Furnishings"

Franklinton, N. C.

FORD

FORDS!

GRIFFIN MOTOR COMPANY

Tel. GY 6-4169

Louisburg, North Carolina

Louisburg FCX Service

Bickett Blvd.

Phone:
GY 6-3366

Youngstown
Manufacturing, Inc.

Superior Metal Trims

403 Kenmore Avenue

Louisburg,

North Carolina

First-Citizens Bank & Trust Company

Estoblished 1898

Deposits Insured Up To $10,000.00

Member of F.D.I.C.

Louisburg, North Carolina

STOP!

Drop by the Village Drive-In
to see Mo
Your next night on the
town

Brown Furniture House

All Kinds Of

House Furnishings

Youngsville, N. C.

Franklinton, N. C.

cheese

Compliments Of

Louis Milani Foods, Inc.

MAKERS OF 1890 FRENCH DRESSING

Plants: Los Angeles
Chicago

For Your Sanitary

and Maintenance

Needs—Call

Apex Chemical Company

354-2341

Apex, North Carolina

Compliments

Of

Institutional Foods Co., Inc.

Raleigh, N. C.

Brogden Produce Co., Inc.

Raleigh, N. C.

Wholesale

Fruits and Vegetables

Fresh and Canned

Suppliers to Schools and

Colleges for over 57 years

Compliments
Of

Fox's
Department Store
and
The Fashion Shoppe

Louisburg's
Two
Finest
Stores

Pepsi-Cola Bottling Co.

"Think Young —
Have A Pepsi!"

Compliments from

Henderson, North Carolina

Compliments Of

Louisburg
Sportswear Company

"Louisburg's
Newest
Industry"

Louisburg, N. C.

Bland Pruitt Industries

PRUITT LUMBER COMPANY, INC.
(Overnight Shipments to the New York Metropolitan Area)

W. WADE MOORE CONSTRUCTION COMPANY, INC.

SHANNON REALTY CORPORATION

CAROLINA CHIP CORPORATION
"Conservation, The Key to Keeping America Strong"

W. WADE MOORE EQUIPMENT COMPANY, INC.

ASSOCIATED MOTOR COMPANY

Contributions

BUY-LO SUPER MARKET

WILBUR M. JOLLY

LUMPKIN & LUMPKIN

YARBOROUGH, YARBOROUGH, & PASCHAL

C. & P. MUSIC COMPANY

GAITHER M. BEAM, SR.

THOMAS O. WHEELESS, M. D.

DR. L. B. PATTERSON

EDWARD F. YARBOROUGH

LOUISBURG DRY CLEANERS

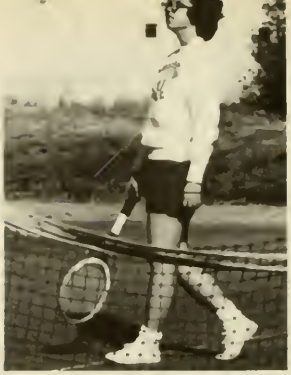

SODA SHOPPE
ICE COLD DRINKS
CRUSHED
PRESS HERE

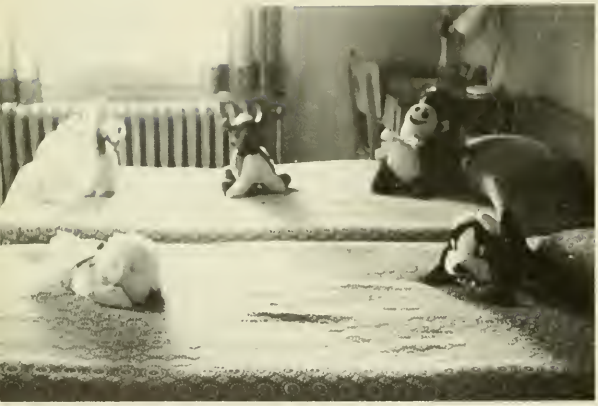

Athey's
PITTSBURGH PAINTS

ABBITT, WILLIAM SPURGEON
121 Berkeley Lane
Williamsburg, Va.
ADKINS, GROVER CLEVELAND, JR.
Route 2, Box 86
Enfield, N. C.
AIKEN, DALPH FLORENCE
Oak Staff 1; Y.W.C.A. 1;
M.S. F. 2
4321 Roxboro Road
Durham, N. C.
ALBRIGHT, JOHN FRANKLIN, JR.
Men's Student Government 2;
Y.D.C. 2
Route 1, Mebane, N. C.
ALLSBROOK, HARRY LEE, JR.
West Fifth Street
Scotland Neck, N. C.
AMICK, MIRIAM JEANETTE
Friendship Circle 1; Y.W.C.A. 2;
Oak Staff 2
Forest Lake
Mebane, N. C.
ANGEL, RONALD PRESTON
2324 Clark Street
Richmond, Va.
BAGLEY, JAMES WENDELL
Y.M.C.A. 1; Y.R.C. 1,2 (Pres. 2)
1004 Broad Street
Kenbridge, Va.
BARNHILL, ROBERT TEELE
Y.M.C.A. 1,2 (Treas. 2);
Y.D.C. 2; Sigma Pi Alpha 2
25 Burke Avenue
Newport News, Va.
BARTLES, CHARLES JARVIS, III
403 W. Constance Road
Suffolk, Va.
BATEMAN, MARTHA JO
Y.W.C.A. 1,2; Phi Beta Lambda
1,2 (Reporter 1, Pres. 2);
Women's Student Government 2
Poplar Branch, N. C.
BATTON, LACY ROY, JR.
Intramural Football;
Intramural Softball
Route 1, Box 165
Williamsburg, Va.
BEARD, BETTY PEATIE
Glee Club 1,2; Y.W.C.A. 1,2;
Sigma Pi Alpha 1,2 (Sec. 1,2);
Friendship Circle 2 (Pres.);
Columns Staff 2; Beta Phi
Gamma 2
Box 187, Bailey, N. C.
BECK, FRANCES ALLEN
Oak Staff 1; Y.W.C.A. 1;
Cheerleader 1,2
1523 E. Geer Street
Durham, N. C.
BECKHAM, SUE CAROLYN
Y.W.C.A. 1,2; Phi Beta Lambda
1,2 (Photographer 1); Cultural
Activities Comminee 2, **Oak**
Staff 2 (Layout Editor); Beta
Phi Gamma 2
612 Charlotte Street
Washington, N. C.
BELL, ARTHUR LANGHORNE
612 E. Walnut Street
Goldsboro, N. C.
BELLAMY, ROBERT HORNKETH
Y.M.C.A.; Intramural Football,
Basketball, Softball; Y.R.C.;
B.S.U.; Men's Student Government
1645 Rahway Road
Scotch Plains, N. J.

BIDDAR, JOHN PAUL
Y.M.C.A. 2; Y.D.C. 2;
Intramural Football, Softball;
Men's Student Government 1
1973 Duncan Drive
Scotch Plains, N. J.
BINNS, CAROLYN LEE
8211 Rambler Drive
Richmond, Va.
BOULDEN, BENNIE WAYNE
Route 3, Nashville, N. C.
BRAME, WILLIAM HENDERSON
Alpha Phi Omega 1; May Dance
Committee 1; Y.M.C.A. 2
272 Country Club Drive
Henderson, N. C.
BROWDER, JAMES WILBUR, III
Y.R.C. 1,2 (Sec.-Treas. 2);
M.S.F. 2 (Vice-Pres.);
Canterbury Club 1; Y.M.C.A. 1;
Alpha Phi Omega 1
Gasburg Route
Lawrenceville, Va.
BROWN, BARBARA JANE
Cultural Activities Committee 2;
Columns Staff 2 (Business
Manager);
Beta Phi Gamma 2
110 Person Street
Louisburg, N. C.
BROWN, SANDRA LYNETTE
Glee Club 1,2; Chapel Chair 2;
Phi Beta Lambda 1,2; B.S.U. 1
(Sec.); Friendship Circle 1;
Pep Club 2; Women's Student
Government 2; Y.W.C.A. 1,2
(Program Chairman 1, Pres. 2)
Forest Hills
Aberdeen, N. C.
BROWN, WALTER HAMLIN, III
1637 Johnson Road
Petersburg, Va.
BULLOCK, JIMMY GRAY
Men's Student Government 1,
Alpha Pi Omega 1; Intramural
Sports 1, 2
Route 2, Lillington, N. C.
BUNN, JESSIE THOMAS
Route 3, Zebulon, N. C.
BURGESS, JOHN MORGAN
309 Lock Lane
Richmond, Va.
BURWELL, KAY CANDACE
Y.W.C.A. 1,2 (Sec. 2);
Friendship Circle 1,2 (Sec. 2);
Glee Club 1,2
Route 4, Oxford, N. C.
BUTTNER, LOUIS JAY, III
Dramatics Club 1,2; Delta
Psi Omega 1,2; Newman Club 2
Madison Avenue, Fairlawn
Covington, Va.
BUTTS, RACHEL MAE
Route 2, Box 428
Roanoke Rapids, N. C.
CALLIS, HENRIETTA ELIZABETH
Route 2, Oxford, N. C.
CARLON, ALICE SLOAN
Friendship Circle 1; Y.W.C.A. 2;
404 Ramsey Avenue
Hopewell, Va.
CARTER, JERRY BARHAM
Baseball 1,2; Men's Student
Government 2; Intramural
Football, Basketball 1,2
Route 3, Wake Forest, N. C.

CARVER, DANIEL WOODROW
Basketball 1,2
610 E. Brown Street
Mebane, N. C.
CASTEEN, WARREN TRUETT
Y.M.C.A. 2
206 Madison Avenue
Cape Charles, Va.
CATES, GEORGE WILLIAM
Glee Club 1,2; Intramurals
Route 3, Roxboro, N. C.
CATES, HUGH MARION
Box 109, Hillsboro, N. C.
CHEEK, SAMUEL J.
Goldston, N. C.
CHILD, ROBERT SARGENT
Route 1, Box 95
Bradnox, Va.
CLARY, EMMITT LAWRENCE
302 New Street
Lawrenceville, Va.
CLODFELTER, JAMES ROBERT
Glee Club 1,2; Dramatics Club 1; Y.M.C.A. 1; Intramural Baseball, Football 1,2
9810 Main Street
Damascus, Maryland
COHEN, ARNOLD STEPHEN
Alpha Phi Omega 1; Y.D.C. 2
430 21st Street
Virginia Beach, Va.
COHN, DONNIE LOU
Sec. of Freshman Class; Phi Beta Lambda 1,2; **Oak** Staff 1,2; Homecoming Court 2
1402 Queen Anne Lane
New Bern, N. C.
COINER, NEWTON CYRUS
Phi Beta Lambda; Y.M.C.A.
1103 Broad Street
Kenbridge, Va.
COMBEST, JERRY WAYNE
Baseball 1,2; Basketball 1,2
504 Second Street
Henderson, Ky.
COWAN, FRANK ALLEN
214 Zollicoffer Avenue
Henderson, N. C.
CREECH, ROY O., JR.
Gasburg Route
Lawrenceville, Va.
CREEDLE, BETTY JEAN
Y.W.C.A. 1; Canterbury Club 2
1312 Maywood Road
Richmond, Va.
DANIEL, ELIZABETH ANN
Phi Beta Lambda 1,2; Glee Club 1,2 (Sec.-Treas. 2); Y.W.C.A. 2
Route 3, Roxbara, N. C.
DAVES, WALTER MARROW, JR.
1105 N. Guthrie Avenue
Durham, N. C.
DAVIDSON, JOANNA LEIGH
Y.W.C.A. 2; **Columns** Staff 2; M.S.F. 1; WSLC 1,2
261 Roverdel Road
Rockingham, N. C.
DEANS, BRENDA CLAUDETTE
Route 1, Battlebara, N. C.
DICKERSON, ROMA LEE
Dramatics Club 1,2
Box 317, Goldsbara, N. C.
DICKERSON, WILLARD ADDISON, JR.
112 McClanahan Street
Oxford, N. C.

DOMINICK, JOHN McCOOL
513 Hugo Street
Durham, N. C.

DOMINICK, ROBERT PRESTON
513 Hugo Street
Durham, N. C.

EDGE, MARILYN SUE
Women's Student Government
5324 Raeford Road
Fayetteville, N. C.

EDWARDS, FREDERICK
78 W. Frank Street
Red Bank, N. J.

EDWARDS, SIDNEY EUGENE
1010 Carolina Avenue
Roanoke Rapids, N. C.

EUBANKS, JERRY WAYNE
Franklin, Va.

FAULKNER, RONALD VAN
1631 Oakdale Circle
Henderson, N. C.

FEATHERSTON, CHARLES A.
1218 Durham Road
Roxboro, N. C.

FIELDS, ROBERT M.
523 South Second Street
Siler City, N. C.

FINCH, THOMAS GLENN
Alpha Phi Omega 1
100 School Street
Thomasville, N. C.

FLOWERS, JAMES CALVIN
Y.M.C.A. 2; B.S.U. 2; Intramural Softball 1
Route 1, Box 35
Richmond 23, Va.

FORBES, HARVEY STEWART
Baseball 2; Instructor for Phy. Ed. Class 2; Intramural Football 1,2, Basketball 2, Softball 1
Route 2, Wake Forest, N. C.

FORT, KATHRYN DODSON
Route 3, Box 424
Henderson, N. C.

FRAZIER, BILLY JOE
Phi Beta Lambda 1 (Vice-Pres.); Friendship Circle 1,2; Sigma Pi Alpha 2; Louisburg Players 2; Cheerleader 2; Glee Club 1,2; Chapel Chair 2; Men's Student Government 1,2; Cultural Activities Committee; M.S.M. 1,2 (Publicity Co-Chairman 2)
Route 1, Stoley, N. C.

FUQUA, DOROTHY MERLE
4926 Raeford Road
Fayetteville, N. C.

GARDNER, JUNE CAROL
Route 1, Castalia, N. C.

GARNETT, LEWIS EDWARD, JR.
Route 3, Farmville, Va.

GAULDING, GEORGE EDWARD
Intramural Football, Softball 1,2; Canterbury Club 1,2 (Chaplain 2); Y.M.C.A. 2
Route 14, Box 331
Richmond, Va.

GOODWIN, CAROLYN JOYCE
133 Torleton Avenue
Burlington, N. C.
GRAY, NELLIE LYNDA
Phi Beta Lambda 1; B.S.U. 2; Y.W.C.A. 1,2
Route 4, Box 225
Louisburg, N. C.
GUPTON, ROLAND P., JR.
Route 2, Louisburg, N. C.
HAITHCOCK, CYNTHIA ELIZABETH
Dramatics Club 1; Y.W.C.A. 1,2; Women's Student Government 2; Glee Club 2
Warrenton, N. C.
HALEY, LINDA KAY
Glee Club 1,2; Chapel Chair 1,2; WSLC 1; **Columns** Staff 1; Y.W.C.A. 1,2; Louisburg Players 1,2; Friendship Circle 1; Sigma Pi Alpha 1,2; Delta Psi Omega 2
511 Cole Street
Raleigh, N. C.
HANCOCK, JOHN LeROY
M.S.F. 1,2; Y.M.C.A. 1,2; Cheerleader 1,2 (Head 2); Pep Club 2; May Day Dance Committee 1; Winter Dance Committee 2 (Chairman); Escort in Anniversary Ball Court
3027 Forest Hill Avenue
Richmond, Virginia
HANNER, JULIA ANNE
Box 214, West End, N. C.
HARRELL, HOWARD VANCE, JR.
518 E. Nash Street
Louisburg, N. C.
HARRELL, JAMES OLIVER, JR.
105 Marshall Street
Tarboro, N. C.
HARRIS, ALLEN PERRY
204 Ford Circle
Louisburg, N. C.
HARRIS, HAL THURSTON
104 North Street
Creedmoor, N. C.
HARRIS, PAUL C., JR.
Y.R.C.
123 Severn Road
Norfolk, Va.
HARRIS, SHERRILL LANE
Route 1, Louisburg, S. C.
HARRIS, WILLIAM YOUNG
Oak Staff 2 (editor); Intramural Sports 1, 2; Beta Phi Gamma 2
702 N. Main Street
Louisburg, N. C.
HARVIN, PAUL ROSE
935 Hargrave Street
Henderson, N. C.
HERRING, JOHN GREEN, III
Glee Club 1,2 (Pres. 2); Chapel Chair 1,2; Friendship Circle 1,2; Cultural Activities Committee 2; WSLC 1
Box 811, Thomasville, N. C.
HICKS, LETTIE DIANE
Glee Club 1,2; Chapel Chair 1,2; Y.W.C.A. 1,2
Pikeville, N. C.
HILL, NORMA JEAN
Y.W.C.A. 2; Cultural Activities Committee 2
220 N. Steele Street
Sanford, N. C.

HOLT, YULLIE, III
Alpha Phi Omega 1; **Columns** Staff 1; Treas. of Soph. Class; Men's Student Government 2; Y.M.C.A. 2; Intramural Basketball, Football, Softball 2
2720 Dulaney Avenue
Lynchburg, Va.

HOSIER, SUSAN BANKS
Canterbury Club 1,2; Pep Club 2 (Sec.); Phi Beta Lambda 2; May Court 1; Homecoming Court 2; Winter Dance Committee 2
1315 Brookland Parkway
Richmond, Va.

HOUSE, ROBERT VAUGHAN
1027 Marland Avenue
Suffolk, Va.

HOWELL, WILLIAM B.
2306 Woodland Avenue
New Bern, N. C.

HUDIBURG, PETER ANDREW JOHNSTON
2405 Terrell Place
Lynchburg, Va.

HUDSON, NORMA FAYE
Route 2, Box 198
Halifax, Va.

HUGHES, WILLIAM THOMAS
4148 Wright Avenue
Charlotte 7, N. C.

HULICK, HENRY
Tennis Team
124 Graveland Avenue
Raleigh, N. C.

HUNT, STERLING LEE
Route 3, Louisburg, N. C.

ISLER, SIDNEY THOMAS
Men's Student Government; Y.M.C.A.; B.S.U.; Intramural Softball 1; Y.R.C.
Route 6, Box 43B
Goldsboro, N. C.

JACOBS. HUNTER LEWIS
Sigma Pi Alpha 2
1605 Confederate Avenue
Richmond, Va.

JENKINS, ELLA SUE
Route 1, Castalia, N. C.

JENKINS, FLOYD GAITHER
2137 Warwick Road
Winston-Salem, N. C.

JENKINS, THOMAS WILSON, JR.
18 Clarke Road
Richmond, Va.

JOHNSON, GENE MARSHALL
510 W. Atlantic Street
Emporia, Va.

JOHNSON, JOHN THOMAS, III
625 Marshall Street
Chase City, Va.

JONES, WILLIE DAYE
Route 5, Oxford, N. C.

JORDAN, WILLIAM LEE
270 Chavasse Avenue
Henderson, N. C.

KEEVER, BRENT WILLIAM
Baseball 1,2
501 10th Avenue S.E.
Hickory, N. C.

KEFALAS, JOHN K.
5 Bud Court
Bayville, N. Y.

KENNEDY, FAY JOYNER
Route 2, Louisburg, N. C.

KERLEY, WINSTON WOODLIEF
Route 1, Kittrell, N. C.

KING, CARL WAYNE
2013 Sunset Avenue
Durham, N. C.

KING, LINDA LOU
Glee Club 1,2; **Columns** Staff 1, Friendship Circle 1,2; M.S. F. 1; Y.W.C.A. 1,2;
Route 1, Saint Pauls, N. C.

LEECH, GORDON
102 Lafayette Place
Cranford, N. J.

LESEMANN, WILLIAM GOULD
Men's Student Government
104 Penshurst Road
Richmond, Va.

LEWIS, BURNETT, III
4210 Kingcrest Parkway
Richmond 21, Va.

LEWIS, ROBERT CLAY
Route 1, Box 163
Meredithville, Va.

LIVELY, BETTY JANE
Cheerleader 1,2; Sec. of Soph. Class
707 West Club Blvd.
Durham, N. C.

LIVENGOOD, ARTHUR R.
Box 1, Pinnacle, N. C.

LOCKAMY, ALFRED H.
May Dance Committee 1; Intramural Softball, Basketball 1,2; Y.M.C.A. 2
1301 Evergreen Street
Durham, N. C.

McCONNELL, DOUGLAS TOLLEY
2 Oak Street
Cambridge, Maryland

MAJOR, BARBARA ELAINE
Y.D.C. 1,2; (Sec.-Treas.); Y.W.C.A. 1,2; Phi Beta Lambda 1,2 (Historian 1); Beta Phi Gamma 1,2; **Oak** Staff 1 (Asst. Editor); 175th Anniversary Queen 1; May Court 1
5016 W. Seminary Road
Richmond, Va.

MALLARD, ROBERT LEE
2008 Columbia Pike
Arlington, Va.

MARKHAM, JAMES EDWIN
407 N. Shields Avenue
Richmond, Va.

MARTIN, DONALD GRAYSON
Box 42, Emporia, Va.

MASON, JENCEY MAE
M.S.F. 1; Friendship Circle 1; Y.W.C.A. 1,2; Glee Club 2; Woman's Student Government 2 (Pres.)
Atlantic, N. C.

MASON, SANFORD LEE
Baseball 1,2; Intramural Football, Basketball 1,2
210 Rolen Drive
Portsmouth, Va.

MATHIAS, GINGER FAYE
519 23rd Street
Virginia Beach, Va.

MAY, DUARD MICHAEL
Y.M.C.A. 1; Y.D.C. 1
Route 3, Rocky Mount, N. C.

MEYER, FRANK WILLIAM
3012 Glendale Avenue
Durham, N. C.

MILES, SARAH ANN
Fairview Street
Warrenton, N. C.

MILLER, KENNETH MERRITT
Route 1, Chatham, Va.

MONAGHAN, SAMUEL YOUNG
School Street
Cambridge, Maryland

MORELAND, JAMES H.
Box 7, Sedley, Va.

MORRIS, ALBERT P.
1404 E Elm Street
Goldsboro, N. C.

MULLINIX, PATRICIA JEANNE
Y.W.C.A. 1; May Dance Committee 1; Phi Beta Lambda 2; Glee Club 2
7503 North Pinehill Drive
Richmond, Va.

MUNN, CAROLYN ELIZABETH
Route 1, Franklinton, N C

MUSE, BILLIE LEE
Y.W.C.A. 1; M.S.F. 1,2 (Program Chairman 1); Women's Student Government 2 (Sec.)
1325 Cole Mill Road
Durham, N. C.

OCELLO, JAMES ALAN
Y.M.C.A.; Y.R.C.; B.S.U.; Intramural Football, Softball, Basketball

O'NEAL, BETSY ROSE
Oak Staff 2 (Business Manager); Homecoming Court 2; Vice-Pres. of Soph. Class; Beta Phi Gamma 2
106 Jolly Street
Louisburg, N. C.

OUTTEN, BENJAMIN FRANKLIN
Men's Student Government 1; Y.D.C. 2 (Pres.); Intramural Football, Softball 1,2; Phy. Ed. Instructor 2; Y.M.C.A. 1,2; Alpha Phi Omega 1
309 Sunburst Hyw.
Cambridge, Md.

PARROTT, ROBERT DONALD
Men's Student Government, (Sec.)
216 Harris Street
Oxford, N. C.

PATTERSON, WILLIAM GAY
Baseball 1,2
Person Street
Louisburg, N. C.

PEACE, SCOTT PARKER
236 Andrews Avenue
Henderson, N. C.

PHAUP, JOSHUA HAZELL, JR.
2317 Huth Road
Richmond, Va.

PHELPS, JAMES WALTER
802 Kenmore Avenue
Louisburg, N. C.

PIERCE, FRANK WOODS
2222 N. Roosevelt Street
Arlington, Va.

PITTARD, WILLIAM WAYNE
Alpha Phi Omega 1; Men's Student Government
Route 3, Box 92
Oxford, N. C.

POLITANO, VICTOR A.
1610 Hollywood Street
Durham, N. C.

POWELL, RICHARD DOUGLAS
326 Saunders Drive
Portsmouth, Va.

POWELL, RICHARD DOUGLAS
326 Saunders Drive
Portsmouth, Va.

POYNER, CALEB BENJAMIN
Seaboard Avenue
Jackson, N. C.

PRICE, CAROLYN JOAN
410 Starke Drive
Roanoke Rapids, N. C.

PULLEY, TOMMY TROY
Route 2, Kittrell, N. C.

PULLIAM, WALTER MAY, JR.
Basketball 1,2; Phi Theta Kappa 1,2; Men's Student Government 2 (Pres.); Cultural Activities Committee
407 Deloncey Street
Greensboro, N. C.

REED, JOE RICHARD
Route 1, Efland, N. C.

REID, DOUGLAS
657 Ricker Drive
Frankford, Ind.

RHEA, CLARENCE JOSEPH
Y.M.C.A. 1,2; Canterbury Club 1,2; Pep Club 2; Intramural Basketball 1, Football 1, Softball 1,2
407 N. Taylor St.
Windsor, N. C.

ROBERSON, LARRY CAUDLE
Route 3, Louisburg, N. C.

ROBERTS, CLINTON MYLES
Y.M.C.A.; Y.R.C.; Intramural Football, Softball; B.S.U.
100 Chetwood Terrace
Fanwood, N. J.

ROCKEFELLER, HERBERT C.
Y.R.C.; Intramural Football
5650 Shenandoah Avenue
Norfolk, Va.

ROGERS, LARRY DANIEL
Route 3, Roxboro, N. C.

ROGERS, THOMAS TINSLEY, JR.
228 Monmouth Avenue
Durham, N. C.

ROLLINS, EDGAR MARSHALL
Treas. of Fresh. Class 1; Y.M.C.A. 1,2 (Pres. 1); WSLC 1 (Asst. Business Manager); B.S.U. 1; **Columns** Staff 1,2; Beta Phi Gamma 1,2 (Sec. 1); Collegian Staff 2; Intramural Basketball Tennis 1; Honor Roll; Y.M.C.A.-Y.W.C.A. Chicago Seminar; May Day Dance Committee
208 Franklin Avenue
Portsmouth, Va.

ROMM, ALAN HARVEY
Glee Club 2; Orchestra 2
4020 Monument Avenue
Richmond, Va.

SHELL, RONALD LEWIS
Men's Student Government 2 (Vice-Pres.); Intramural Football 1,2; Y.M.C.A. 2
614 Rapids Street
Roanoke Rapids, N. C.

SHIELD, SAMUEL CARY
Beta Phi Gamma 2
10 Westover Road
Newport News, Va.

SHOEMAKER, JOSEPH C., JR.
Route 1 Minches Lane
Bridgeton, N. J.

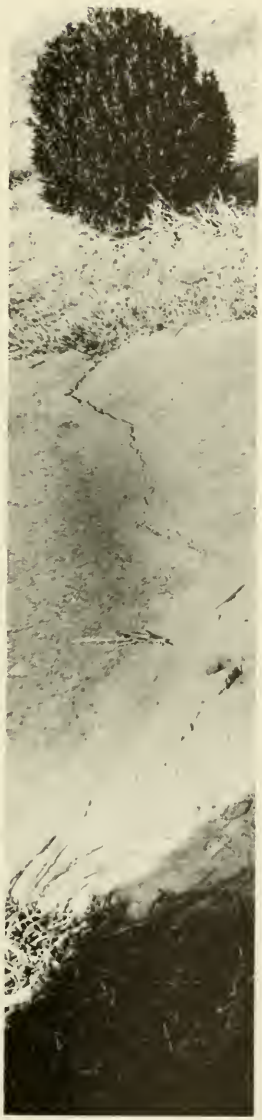

SIKKELEE, WILLIAM LEONARD
404 Fayette Avenue
Richmond, Va.

SIMPSON, DONNIE RAY
Route 1, Sanford, N. C.

SISSON, NANCY CHARLTON
Glee Club 2; Cheerleader 1,2; 175th Anniversary Court; May Court 1; Homecoming Court 2
4011 Chevy Chase Street
Richmond, Va.

SMITH, GEORGE CALVIN
1416 Raleigh Road
Henderson, N. C.

SMITH, JULIA FRANCES
Y.W.C.A.; Friendship Circle; M.S.F.
209 Gilliam Street
Oxford, N. C.

SMITH, TOMMY EDWARD
Route 4, Box 232
Durham, N. C.

SPEER, ALEX G. JR.
Dramatics Club 1,2 (Vice-Pres. 2); Student Director for The Opening of A Door; M.S.F. 1,2 (Vice-Pres. 1)
20 Bannister Road
Halifax, Va.

SPEERS, JOHN WOODFIN
Route 1, Box 179
Portsmouth, Va.

SPONENGERG, JAMES EUGENE
Alpha Beta Gamma 1; Cultural Activities Committee 2; Junior Marshal 1
2805 Guess Road
Durham, N. C.

STEPHENSON, EMMA FRANCES
Y.W.C.A 1,2; Dramatics Club; Friendship Circle; Glee Club; WSLC; Chapel Chair
Box 128, Gaston, N. C.

SUMMERLIN, BETTY BURNS
Phi Beta Lambda 2; **Oak** Staff 1; Homecoming Court 2; May Court 1
1803 Evergreen Avenue
Goldsboro, N. C.

SWARTZ, GARLAND F.
Buckingham, Va.

TAFT, EDMUND HOOVER
Intramurals
Brookgreen
Greenville, N. C.

TAPSON, NELSON FRANCES
6304 Kilgour Street
Marlette, Michigan

TAYLOR, JOHN PAUL, JR.
Appomattox, Va.

TAYLOR, MARSHA JO
Route 1, Box 156
Newport, N. C.

TERRY, MARGARET DIANE
M.S.F. 1,2 (Sec.-Treas. 1, Pres. 2); Y.W.C.A. 1,2 Friendship Circle 1,2; Pep Club 2 (Pres.); Glee Club 1,2; Christmas Dance Committee 2; May Dance Committee 1
Route 3, Box 330
Rockingham, N. C.

TREIHART, CHARLES M.
Box 306, Creswell, N. C.

TRUELOVE, KENNETH EDWARD
Box 254, Longhurst, N. C.

TUGMAN, JOHN BEST
Canterbury Club 1,2 (Pres.); Y.M.C.A. 2; **Columns** Staff 1
108 48th Street
Virginia Beach, Va.
TYLER, DEMURICE
Phi Beta Lambda; Y.W.C.A.; Women's Student Government 1
33 B. McArthur Drive
Sherman, Texas
VAN NUISE, ROBERT WINFIELD, II
10 Redwood Circle, Route 1
Camp Hill, Pennsylvania
VAUGHN, WALTER ROBERT, III
610 Hargrove Street
Henderson, N. C.
VEACH, RICHARD CARL
427 Eldon Park
Cambridge, Maryland
WARE, CAROLE HUSE
100 N. Pendleton Street
Newport News, Va.
WATKINS, JOHN CLARDY, III
Basketball; Baseball; Men's Student Government
258 Ranes Drive
Henderson, N. C.
WATKINS, STANLEY BENJAMIN, II
WSLC 1,2 (Program Director 2); **Columns** Staff 2; Baseball Manager 2; Beta Phi Gamma 2
Box 429, Stuart, Va.
WAUGH, JAMES E.
Jefferson, N. C.
WEST, SANDRA FAY
Route 2, Louisburg, N. C.
WETHINGTON, BARBARA SUE
Phi Beta Lambda 1,2 (Vice-Pres. 2); Friendship Circle 1; **Columns** Staff 1; Women's Student Government 2 (Treas.)
Clark, N. C.
WHITLEY, NELSON DEHAVEN
Y.R.C.
Norlina, N. C.
WILLIAMS, FREDERICK ALTON, JR.
1000 St. Patrick Street
Tarboro, N. C.
WILLIAMS, SAMUEL SHELTON
Science Club 1; **Oak** Staff 2 (Art Work)
Box 334, Rich Square, N. C.
WILLIAMSON, WILLIAM ARTHUR
Intramural Football, Softball; Men's Student Government; Y.M.C.A. (Vice.-Pres.); Glee Club; Y.D.C.; Dramatics Club (Pres.); Delta Psi Omega (Pres.); King of Hearts, Valentine Dance; Escort at May Day Dance; Escort at Homecoming Dance
4103 Forest Hill Avenue
Richmond, Va.
WILSON, FRANK CLARENCE, JR.
Oak Staff 2 (Asst. Editor); Beta Phi Gamma 2; **Columns** Staff 1,2 (Managing Editor); WSLC 1,2 (Asst. Station Manager); Dramatics Club 1,2 (Treas. 2); **Collegian** Staff 2 (Editor)
404 N. Audubon Avenue
Goldsboro, N. C.
WILSON, MARY SUSAN
611 N. Main Street
Louisburg, N. C.

WILSON, THOMAS CONNELL, JR.
Intramurals
701 N. Main Street
Louisburg, N. C.
WINGFIELD, WAYNE
Box 56, Fairfield, Va.
WINSTEAD, CARROLL REID
Warrenton, N. C.
WOOD, EMILY ROSE
Friendship Circle 1; M.S.F. 1; Y.W.C.A. 1; **Columns** Staff 1; Glee Club 1,2
WOODLIEF, AVA
209 Cedar Street
Louisburg, N. C.
WOOLDRIDGE, ALLAN CHESTER, III
10 Summit Drive
Richmond, Va.
WOOTERS, JOHN THOMAS
Columns Staff 1; Cultural Activities Committee 2; Men's Student Government 2; WSLC 1
Route 5, Box 244
Goldsboro, N. C.
WRIGHT, RICHARD THOMAS
1811 Woodbine Road
Richmond 25, Va.

ADAMS, VICTOR JULIAN
419 East Green Street
Franklinton, N. C.
AIKEN, LYNN ELVIN
Box 242, Creedmoor, N. C.
ALFORD, JAMES HENRY
Route 2, Zebulon, N. C.
ANCARROW, BEVERLY JEAN
Box 2, Honover, Va.
ANDERSON, JAMES PAUL
Route 3, Henderson, N. C.
ANDERSON, SARAH BROWN
Severn, N. C.
ARMSTRONG, JON ROBERT
2314 Reed Road
Richmond 20, Va.
ATKINSON, GEORGE SUTTON, III
3831 Rogers Road
Jacksonville 11, Fla.
AYCOCK, GEORGE EUGENE
Airport Trailer Park
Fronklin, Va.
BANNER, JACK LYNWOOD, JR.
1408 Desoto Place
Greensboro, N. C.
BAREFOOT, LARRY WILLIAMS
Route 1, Summerfield, N. C.
BARNETT, MARY JANE
432 South Morgan Street
Roxboro, N. C.
BARROW, JAMES ABBOTT
30 Albemarle Avenue
Richmond, Va.
BATTEN, EVA SUE
Route 2, Selma, N. C.
BAYLESS, ILAH REBECCA
1340 South Sherwood
Chorleston, S. C.
BEAMAN, KATHRYN DIANNE
Route 1, Walstonbury, N. C.
BEATTY, HARRY BARTTON, JR.
717 Lakeview Drive
Falls Church, Va.
BECKHAM, LARRY THOMAS
Route 4, Box 62-A
Henderson, N. C.
BELL, LINDA LANIER
106 Afton Avenue
Norfolk, Va.
BELVIN, HOWARD EUGENE
700 W. Main Street
Elizabeth City, N. C.
BENNETT, DAN EDWIN
Route 1, Louisburg, N. C.
BERGER, NANCY BIRD
202 Ford Circle
Louisburg, N. C.
BISHOP, CAROLYN LYNDA
Box 10, Hondsom, Va.
BLACKWELL, SAMUEL ALEXANDER, III
323 Glenburney
Foyetteville, N. C.
BOLLING, MARGARET GALE
2411-B Freeman Mill Road
Greensboro, N. C.
BONNER, GEORGE GLENN, III
301 County Street
Manteo, N. C.
BOOKER, JOHNNIE ALBERT
Gloucester, Va.
BOULDEN, ANNIE MARIE
Route 3, Nashville, N. C.

BRADEL, EDWARD JOSEPH, III
Route 6 Box 746
Goldsboro, N. C.
BRADSHER, DIANE GAIL
Route 3, Louisburg, N. C.
BRAGG, NORA ELAINE
Route 2, Oxford, N. C.
BRAUN, HERBERT C., JR.
Mt. Bolus Road
Chopel Hill, N. C.
BROOKS, EDWARD NOEL
106 E. Jerald Street
Highlond Springs, Va.
BROWN, ELNATHAN
Route 1, Wendell, N. C.
BROWN, MARVIN RAEFORD
23 Mourice Avenue
Portsmouth, Va.
BULLOCK, LARRY DOUGLAS
Route 2, Creedmoor, N. C.
BURCH, BRENDA FRANCES
Route 4, Roxboro, N. C.
BURKE, JAMES OTEY, JR.
4705 Rolfe Road
Richmond, Vo.
BURNETTE, CYRETHA ANN
Box 173, Louisburg, N. C.
BURNS, CAROLYN ELIZABETH
315 N. Forklonding Road
Maple Shade, N. J.
BURR, ERNEST JAMES
526 Dolly Ann Drive
Covington, Va.
BURTON, WALTER NICKS, JR.
Route 4, Box 485
Durham, N. C.
CALDWELL, HARRY PATTON
3029 Rothgeb Drive
Raleigh, N. C.
CALLIHAN, FRED JULIAN
Pocomoke Road
Franklinton, N. C.
CAPPS, HOWARD THOMAS
400 West Aycock Street
Raleigh, N. C.
CAPPS, LINDA GAIL
320 Huerth Street
Jocksonville, N. C.
CARPENTER, GERALD LESTER
Route 1, Kittrell, N. C.
CARY, ROBERT AUGUSTINE
105 Tempsford Lane
Richmond, Va.
CHAIKEN, ROBERT LEE
2737 Dogwood Road
Durham, N. C.
CHALK, EVERETT MARTIN
Route 1, Box 349
Youngsville, N. C.
CHAMPION, JAMES HOWELL
Route 4, Louisburg, N. C.
CHEATHAM, CLARENCE BURTON, JR.
212 Cheotham Street
Franklinton, N. C.
CHEEK, HANNON JAMES
919 Buchanan Blvd.
Durham, N. C.
CLARK, GENEVA ANN
Box 163, Manteo, N. C.
CLARY, DONALD BAIN
501 High Street
Lawrenceville, Vo.
CLEMENT, HENRY TURNER
W. Moin Street
Chatham, Va.

COLTRANE, TIMOTHY RAY
Country Club Drive
Lexington, N. C.
COOK, DORIS ELIZABETH
Route 2, Box 484
Huntersville, N. C.
COOK, FREDRIC WILLIAM
386 Westfield Street
Rochester, N. Y.
COPELAND, ROBERT DANIEL, JR.
Margoret Lane
Hillsboro, N. C.
COTHRAN, JOHN DAVID
1416 Broad Street
Altovisto, Virginia
COTTRELL, HELEN JOY
Route 1, Louisburg, N. C.
CRABTREE, LEWIS WILEY
Route 1, Hillsboro, N. C.
CREECH, FREDRICK WORTH
1030 West Haven Blvd.
Rocky Mount, N. C.
CURL, VIRGINIA BELLE
Townsville, N. C.
CURRIN, WILLIE WATKINS
3811 Woke Forest Road
Durham, N. C.
DANIEL, FAYE EILEENE
Route 3, Roxboro, N. C.
DANIEL, SUSAN ALICE
301 Horris Street
Oxford, N. C.
DAVIS, KENNETH ALSON
Box 34, White Oak, N. C.
DEAN, BENJAMIN A.
Barnes Street
Clayton, N. C.
DILLARD, JANICE ROSE
Route 3, Warrenton, N. C.
DOWDY, WILBUA RHODES
1408 Hill Street
Rocky Mount, N. C.
DUNNING, DAVID ROGER
7396 Jahnke Road
Richmond 25, Va.
DUPREE, HARRY NELSON
Moulton Road, Louisburg, N. C.
DURDEN, LEE ROY, JR.
804 N. 14th Street
Fernandina Beach, Flo.
DURHAM, JAMES BRADFORD
914 Almo Street
Durhom, N. C.
EDWARDS, ELMO THOMAS, JR.
111 Middle Street
Louisburg, N. C.
ELLIOTT, RHEA UNDERWOOD
405 N. Taylor Street
Windsor, N. C.
ELSWICK, CHARLES BLAIR
1904 Anito Ct.
Norfolk, Va.
EUBANKS, SAM ELVIS, JR.
132 Dole Circle
Franklin, Va.
EVERITT, DELORES JEAN
2015 Albany Street
Durham, N. C.
FELMLEE, CHARLES RAY
1501 Fairway Place
Lynchburg, Va.
FELTMAN, BRENDA FAYE
Havelock, N. C.

FENNER, CHARLES BELKNAP
Louisburg College
Louisburg, N. C.
FENNER, JANE BROTHERS
Box 5032
Richmond, Va.
FINCH, CHARLIE CLIFTON
819 Chestnut Street
Henderson, N. C.
FIESHMAN, LINWOOD GEORGE
Roosevelt Street
Dillon, S. C.
FISHER, EARL GRASSE
Qtrs. R-1, MCS
Quantico, Va.
FITZPATRICK, NANCY HARLOW
4321 Fauquier Avenue
Richmond, Va.
FLOYD, MARION EDWARD, III
2802 Park Avenue
Richmond, Va.
FORBES, NANCY JEAN
Route 2
Wake Forest, N. C.
FOSTER, CHARLES BEASLEY, JR.
1903 Timberlake Avenue
Richmond, Va.
FOSTER, LESLIE HASTINGS, JR.
2914 Fairview Road
Durham, N. C.
FRAZIER, BARBARA DIANE
Route 1, Box 315
Oxford, N. C.
FRAZIER, JACQUELINE
Route 1, Box 140
Henderson, N. C.
FRAZIER, SIDNEY THAXTON
Route 4, Oxford, N. C.
GARBER, DAVID DWIGHT
2108 Brandywine Street
Arlington, Va.
GARDNER, JOHN FRANKLIN
622 North Main Street
Louisburg, N. C.
GIBBONS, ANNA CORNELIA
1901 Manuel Street
Raleigh, N. C.
GLASCO, STUART HOLLAND
5708 Wilson La.
Bethesda 14, Md.
GLOVER, BARBARA EVANS
White Oak Drive
Henderson, N. C.
GLOVER, DERALD T.
2454 Westley Road
Raleigh, N. C.
GODFREY, WILLIAM RAY
1404 South Main Street
Lexington, N. C.
GOODRICH, JAMES IRWIN
25 Eldred Street
Battle Creek, Mich.
GOODRUM, MARLETT SIMMONS
6 Westover Drive
Lexington, N. C.
GREEN, DAVID FREEMAN
Route 7, Raleigh, N. C.
GREEN, ROBERT EDWIN
2731 Poole Road
Raleigh, N. C.
GREGORY, WALTER BRYAN
Harrellsville, N. C.
GRIFFIN, STEPHEN JAMES
700 Hammond Street
Durham, N. C.

GRINNAN, DANIEL
4504 Kensington Avenue
Richmond, Va.
GUE, JOHN PHILIP
26105 Ridge Road
Damascus, Md.
GUPTON, CAROLYNE WELLS
939 North Main Street
Louisburg, N. C.
HAMM, ZELDA FRANC7E
101 Pearce Street
Franklinton, N. C.
HARDISON, SANDRA GAY
2908 Bardwell Road
Raleigh, N. C.
HARRIMAN, THOMAS TALIAFERRO
206 Woodlawn Avenue
Richmond 21, Va.
HARRIS, ANITA L.
Young Avenue
Henderson, N. C.
HARRIS, DAVID S.
1019 Halliahurst
Vinton, Va.
HARRIS, EDGAR ARNETT
202 Myers Avenue
Raleigh, N. C.
HARRIS, GRADY VESTER, JR.
2415 Farthing Street
Durham, N. C.
HARRIS, JACKIE THOMAS
4310½ Wrightsville Avenue
Wilmington, N. C.
HARRIS, MACON CLEMENT
130 College Street
Henderson, N. C.
HARTSELL, CAROL JEANE
Jackson Springs, N. C.
HAVENS, JONATHAN FRANKLIN
212 Walnut Street
Tarboro, N. C.
HAWTHORNE, GORDON EUGENE
Route 3, Kenbridge, Va.
HAYNES, BONNIE EARLE
900 Hill Street
Greensboro, N. C.
HAYNES, MICHAEL EVERIT
104 47th Street
Virginia Beach, Va.
HAYWARD, ARMOND
109 Locust Street
Cambridge, Md.
HEATH, BESSIE RUINA
Route 1, Hookerton, N. C.
HENLEY, LUTHER JAMES
4607 Kensington Avenue
Richmond, Va.
HICKS, RALPH, JR.
320 Hanson Avenue
Fredericksburg, Va.
HIGHT, SAMMY JOYNER
Route 2, Louisburg, N. C.
HILL, GEORGE ANDERSON, JR.
5607 Matoaka Road
Richmond, Va.
HOBGOOD, ELLIS WAYNE
202 Mitchell Avenue
Franklinton, N. C.
HOFMANN, WILLIAM LEE
316 Fleer Road
Thomasville, N. C.
HOGSETT, JAMES ALTON
115 N. College Street
Henderson, N. C.

HOLLERS, BARBARA LOUISE
513 Hyde Park Avenue
Durham, N. C.
HOLLOMAN, BONNIE FAYE
3408 Old Grantham Road
Goldsboro, N. C.
HOLLOWAY, ALLEN JAMES, JR.
Route 3, Box 254
Henderson, N. C.
HOLLOWELL, RAY ELLIOTT
4501 Boxwood Road
Laurel Hills, Raleigh, N. C.
HOLMES, JOHNNY GRAHAM
206 West Mason Street
Franklinton, N. C.
HOLT, THOMAS MANNING
Box 618, Warrenton, N. C.
HOOKS, MILTON SCOTT
Route 3, Kenly, N. C.
HOOPER, PEGGY JO
1208 N. Mebane Street
Burlington, N. C.
HOUSE, FRANKLIN THOMAS
332 Hamilton Avenue
Portsmouth, Virginia
HOWARD, BOBBY GENE
303 Second Street
Clayton, N. C.
HOWARD, CHARLES VERNON
Route 1, Sanford, N. C.
HOWELL, PATSY GAYLE
1710 Myrtle Avenue
Greenville, North Carolina
HOWELLS, ROBERT ELMER
113 West Lynch Street
Durham, North Carolina
HURST, BARBARA WARD
Box 190, Hubert, N. C.
JAMES, ANDREW, JR.
Schley Post Office
Gloucester, Virginia
JEFFREYS, ROBERT MOORE
1420 Broad Street
Durham, North Carolina
JENKINS, WILLIAM ALAN
4021 Cutshaw Avenue
Richmond, Virginia
JOHNSON, SARAH FRANCES
714 W. Third Street
Ayden, North Carolina
JONES, BERTHA JEAN
401 W. Noble Street
Louisburg, North Carolina
JONES, LOU ELLA
Route 2, Louisburg, N. C.
JONES, PATTIE ARRINGTON
Route 3, Roxboro, N. C.
JONES, WILLIAM DUKE, JR.
Eaton Avenue
Warrenton, North Carolina
JOY, THOMAS FRANKLIN
902 74th Street
Newport News, Virginia
JOYCE, LOUISE GERALDINE
2812 University Drive
Durham, North Carolina
JOYNER, BOBBY CARL
Route 1, Louisburg, N. C.
KISSINGER, FREDERICK JOSEPH
Box 142, State College, Penn
KLUTZ, JOHN C., III
2308 Woodrow Street
Durham, N. C.

KNOX, SYDNEY ANNE
1620 Pope Avenue
Richmond, Virginia
LANCASTER, FRANCES ANN
1000 Circlewood Drive
Hamlet, N. C.
LANCASTER, GORDON SAUNDERS
601 Carey Road
Kinston, N. C.
LANFORD, JOHN DAVIS
Bowling Green, Virginia
LARMORE, ROLAND ROBERT, JR.
1605 Bexhill Road
Richmond, Virginia
LASSITER, JOAN McKAY
Route 1, Henderson, N. C.
LAWRENCE, AUDREY JEAN
151 Mountain Road
Windsor, Conn.
LAWSON, STEPHEN A.
2639 Grendon Drive
Wilmington, Delaware
LEBON, PATRICE LORRAINE
Van Dyke Road
Hopewell, New Jersey
LONG, EMILY ANN
Route 1, Castalia, N. C.
LOYD, LINDA KAY
Route 1, Louisburg, N. C.
LUCY, CHARLES PATTERSON
Lawrenceville, Virginia
LYNAM, ROY LEON
457 Durham Road
Wake Forest, N. C.
McARTHUR, JOHN, JR.
1013 Homer Street
Durham, N. C.
McDonald, Neill F.
2807 Bedford Avenue
Raleigh, N. C.
McLAMB, GUINEVERE BROCK
603 Davis Street
Burlington, N. C.
MANGUM, WILLIAM MARVIN, III
202 Johnson Blvd.
Jacksonville, N. C.
MANN, ROBERT WAYNE
307 E. Main Street
Sanford, N. C.
MARKET, WILLIAM CARL, III
Route 1, Lawrenceville, Va.
MARKS, JAMES LATTIE
1601 Fairview Road
Raleigh, N. C.
MARSHALL, JOHN CARNEK
1148 Bedford Avenue
Norfolk 8, Va.
MARSHALL, RANDY ALLEN
1702 Oakdale Circle
Henderson, N. C.
MARSHBURN, NANCY CAROL
2408 Indian Trail
Durham, N. C.
MASON, KENNETH RANDALL
804 St. Patrick Street
Tarboro, N. C.
MASSEY, CHARLES HERBERT
814 Onslow Street
Durham, N. C.
MATHIAS, LEONARD PAUL, JR.
212 64th Street
Virginia Beach, Va.
MATTHEWS, EMMETT BURTON
Route 2, Lawrenceville, Va.

MIDGETT, NANCY LYNN
Box 23, Mantea, N. C.
MILLER, GARLAND FRANKLIN
218 W. Tryon Street
Hillsboro, N. C.
MILLER, JAMES L., JR.
194B Maplewood Avenue
Abington, Pa.
MILLS, PRISCILLA
Box 156, Pinebluff, N. C.
MITCHELL, SIDNEY EARL
Route 3, Louisburg, N. C.
MITCHINER, WILLIAM CLIFTON
Box 107, Warrenton, N. C.
MIXON, SUSAN PELL
275 Country Club Drive
Henderson, N. C.
MONTAGUE, FRED WINGATE, JR.
608 E. Franklin Street
Raleigh, N. C.
MOODY, PRESTION ALLEN
Route 3, Box 157
Henderson, N. C.
MOORE, WILLIAM DAVID, III
7644 Yarmouth Drive
Richmond, Va.
MORGAN, MATTHEW ROBERT
Route 2, Lillington, N. C.
MORTON, WILLARD DEWEY
104 Williamson Street
Louisburg, N. C.
MOSS, LARRY NEWCOMB
2053 Frances Avenue
Henderson, N. C.
MOWBRAY, WILLIAM WILKINSON
109 Talbot Avenue
Cambridge, Md.
MULLEN, JACKIE MAURICE
Route 4, Louisburg, N. C.
MUSTIAN, STEPHEN B.
223 Peachtree Street
Henderson, N. C.
NASH, CLARENCE BERKLEY
1800 Sprunt Street
Durham, N. C.
NELSON, WILLIAM MICHAEL
260B Ramsey Road
Raleigh, N. C.
NOBLE, BILLY WAYNE
120 Armstrong Drive
Hampton, Va.
NORRIS, BETSY ROSE
Route 3, Roxboro, N. C.
ODOM, ELAINE SKYLER
Box 215, Bolton, N. C.
OLDHAM, ALVIS LAURENCE
Box 488, Harvie Road
Richmond 23, Va.
OVERSTREET, CLARK HARRIS
5926 Dryden Drive
McLean, Va.
OWENS, MAURICE EUBANKS BROADUS
1202 Kingcrest Pkwy
Richmond, Va.
PALISOUL, PHILIP RICHARD
308 Maegeo Drive
Lexington, N. C.
PALMER, CHARLES FRANKLIN
15 Edgewood Terrace
Alexandria, Va.
PARDUE, THOMAS FLETCHER, III
51B 15th Street, N. E.
Winstan-Salem, N. C.

PARKER, JUNIUS RAY
213 Benson Highway
Garner, N. C.
PARKER, WILLIAM MYRTLAND, III
111 Central Parkway
Newport News, Va.
PARRISH, JACKIE WALTON
Route 2, Kenly, N. C.
PARRISH, JESSE WILBERT
Route 3, Smithfield, N. C.
PARSONS, ALICE ANN
Box 772, Henderson, N. C.
PARSONS, ROBERT WIER, JR.
29 West College Street
Salisbury, Maryland
PEARCE, DAVID CAMPBELL
Route 2, Zebulon, N. C.
PEEDIN, ALICE MARIE
228 Peachtree Street
Henderson, N. C.
PEGRAM, LARRY W.
417 Oakland Drive
Burlington, N. C.
PERKINS, JAMES ARCHER, JR.
Carson, Va.
PERNELL, JULIAN THOMAS
819 Eastway Drive
Henderson, N. C.
PERRY, DARRELL LAMAR, JR.
114 Person Street
Louisburg, N. C.
PERRY, DAVID ARCH
409 Elm Street
Louisburg, N. C.
PERRY, DAVID STUART
Route 4, Box 371A
Louisburg, N. C.
PIERCE, ROBERT MITCHELL
904 Powell Drive
Garner, N. C.
PINKSTON, GEORGE WILLIAMS
109 Olive Road
Fayetteville, N. C.
POE, PHILLIP MINCEY
3550 Roxbora Road
Durham, N. C.
POOLE, CAROLYN JEAN
1302 W. Evans Street
Florence, S. C.
POPE, DORIS CAROLYN
Route 1, Smithfield, N. C.
PORTER, BARBARA JEAN
1005 Panola Street
Tarboro, N. C.
PORTER, WILLIAM CLAIBORNE, JR.
2 Deer Path Road, Bellair
Charlottesville, Va.
PRATT, LANIER WARD, JR.
1109 Woodburn Road
Durham, N. C.
PRICE, CAROLYN JOAN
1017 South Best Street
Goldsboro, N. C.
PROCTOR, ELIZABETH ANN
4018 Catshaw Avenue
Richmond, Va.
PROSISE, LLOYD HOPE, JR.
11 Addison Road
Fairfax, Va.
PRUDEN, THOMAS WATFORD
304 Northh King Street
Windsor, N. C.
PULLEY, WALTER HAROLD
Box 42, Kittrell, N. C.

QUILLIN, ROBERT THOMAS
409 E. Garner Road
Garner, N. C.
RAY, KENNETH GREENE
602 Gattis Street
Durham, N. C.
RAY, SUSAN H.
Box 471, Haw River, N. C.
REEP, MARVIN C., III
1124 Clarendon Street
Durham, N. C.
REID, JOHN SPENCE
409 Laurel Street
Emporia, Va.
RICE, DAVID CLARK
217 Culpeper Road
Richmond, Va.
RIDGE, JOAN IRENE
Box 181, Micro, N. C.
RILEY, KENNETH WAYNE
Route 2 Box 5
Durham, N. C.
RISHEL, JOHN CHARLES
111 Koonce Circle
Jacksonville, N. C.
ROBERSON, MARY ANN
Box 969, Henderson, N. C.
ROGERS, MARY FAYE
Route 1 Box 42
Manteo, N. C.
ROPER, ROBERT ASA
522 Ogburn Street
Chase City, Va.
RUTH, TULICE VAN, III
412 North Academy Street
Cary, N. C.
SAMFORD, CARL URBON, III
Route 5 Box 79
Henderson, N. C.
SANDERS, LYDA PURCELL
1212 Laburnum Avenue
Richmond, Va.
SATTERWHITE, RONALD WAYNE
1202 N. Garnett Street
Henderson, N. C.
SAUL, VALERIE ANNE
3404 Riverview Drive
Richmond, Va.
SAUNDERS, BARRY WAYNE
Route 1, Rougemont, N. C.
SAUNDERS, HELEN KARLEEN
2501 Green Street
Durham, N. C.
SCHAEFFER, RONALD LESTER
5611 N. 15th Street
Arlington, Va.
SCOTT, KENNETH DAVIS
1510 Avondale Avenue
Richmond, Va.
SEAMON, NANCIE DIANE
123 E. McAden Street
Graham, N. C.
SHEETS, CHARLES EDWARD
219 Tareyton Lane
Portsmouth, Va.
SHELBURNE, WILLIAM CREATH, JR.
4610 Leonard Parkway
Richmond, Va.
SHORE, DORIS ELAINE
Route 1, Haw River, N. C.
SIEBERT, WILLIAM CARROLL
200 Regent Road
Norfolk, Va.

SISTRUNK, JAMES DUDLEY, JR.
531 N. Wingate Street
Wake Forest, N. C.
SLEDGE, JOHN OLIVER, III
Route 4, Louisburg, N. C.
SMILEY, LUCILLE JOYCE
3108 Denmore Road
Richmond 25, Va.
SMITH, JONATHAN LYON
2009 Morehead Avenue
Durham, N. C.
SMITH, WILMA RAE
Route 3 Box 407
Louisburg, N. C.
SORRELL, FREDERICK GORDON III
Box 2775 W. Durham, N. C.
SPARROW, CHARLES RAY
508 Forest Acres Drive
Tarboto, N. C.
STANFORD, HILDA JEANNE
Ook Street
Efland, N. C.
STEPP, WALLACE CONNOR
1691 South Center Street
Hickory, N. C.
STOREY, CAROLYN ELIZABETH
702 Jefferson Ploce
Petersburg, Va.
STORY, CATHERINE DONNA
1732 Glenwood Avenue
Greensboro, N. C.
STROTHER, BETTIE OLIVER
Route 1 Box 73
Fronklinton, N. C.
STRUM, LINDA ANNE
Route 5 Box 166-A
Henderson, N. C.
SUGGS, HELEN GARNER
Box 371 Elizabethtown, N. C.
SULLIVAN, DANIEL PATRICK
2611 Grayland Avenue
Richmond, Va.
SZABO, JOSEPH ARTHUR
1312 Rusticway Lane
Falls Church, Va.
TAFT, ANNA GERTRUDE
1745 E. Fifth Street
Greenville, N. C.
TALBOTT, AYLOR THOMAS, JR.
Halifax Road
South Boston, Va.
TERRY, JANET LOUISE
600 N. E. 55th Terr.
Miami, Fla.
THOMPSON, JIDITH FRYE
1008 Cherry Street
Tarboro, N. C.
THOMSON, JAMES KEITH
2304 Buckingham Avenue
Richmond, Va.
TIMBERLAKE, CHARLES MONROE
16 Hillsboro Street
Fronklinton, N. C.
TRIPLETT, JERRY WILSON
109 Main Street
Granite Falls, N. C.
TUCKER, JOHN MARTIN
Box 74, Townsville, N. C.
TWISDALE, LINDA
Box 44, Townsville, N. C.
UMPHLETTE, JOSEPH BARTON, JR.
801 Walnut Street
Franklin, Va.

USSERY, ALBERT MAX
533 Liberty Street
Rock Hill, S. C.
VAUGHAN, DORIS JACQUELINE
604 Sycamore Street
Weldon, N. C.
VAUGHAN, SALLIE ANNE
610 Hargrove Street
Henderson, N. C.
VAUGHAN, THOMAS NOBLE
117 Henry Clay Road
Ashland, Va.
VESTER, RANDELL KENNETH
2012 McDonald Lane
Raleigh, N. C.
VICK, JUDITH KAYE
Route 2, Spring Hope, N. C.
WALKER, GRAYSON WATKINS
135 Dover Circle
Norfolk, Va.
WALTON, ROBERT SCOTT
209 Dover Circle
Norfolk, Va.
WARD, CAROLINE MYFANWY
Box 375, Seore, Colorado
Aruba, Netherlands Antittes
WEATHERLY, GLENWOOD LEE
314 Pine Ridge Avenue
New Bern, N. C.
WEAVER, CAROLYN DALE
Route 1, Hillsboro, N. C.
WEAVER, REBECCA FAYE
301 Spring Street
Louisburg, N. C.
WELLS, RANDALL SCOTT
1108 Horsepen Road
Richmond, Va.
WHEELER, PAUL VERNON
Raute 1, Louisburg, N. C.
WHITEHEAD, RUBY CHRISTINE
1010 Panola Street
Torboro, N. C.
WIGGINS, WILLIAM ROBERT
Box 672, Creedmoor, N. C.
WILKINSON, BEVERLY CAROL
Sunset Avenue
Oxford, N. C.
WILLIAMS, WEBSTER WAYNE
128 Wesley Road
Portsmouth, Va.
WILLIFORD, JULIAN HUDSON, JR.
4813 Monumentol Street
Richmond, Va.
WILLOUGHBY, WOODROW LAURANCE
1229 Rockbridge Avenue
Norfolk, Va.
WILSON, CLAUDE THOMAS
Box 44, Tyner, N. C.
WILSON, ROBERT CHURCH, III
4314 Hanover Avenue
Richmond 21, Va.
WILSON, WILLIAM MARVIN
2016 Guess Road
Durhom, N. C.
WINSTEAD, BERTWELL CLYDE
518 Morgan Street
Roxboro, N. C.
WINSTEAD, CAROLE ANNE
Route 2, Box 1-B
Elm City, N. C.
WOODARD, WILLIAM MOSES, JR.
1125 W. Vance Street
Wilsan, N. C.
WOODLIEF, CAROLYN ANNETTE
Route 2, Louisburg, N. C.

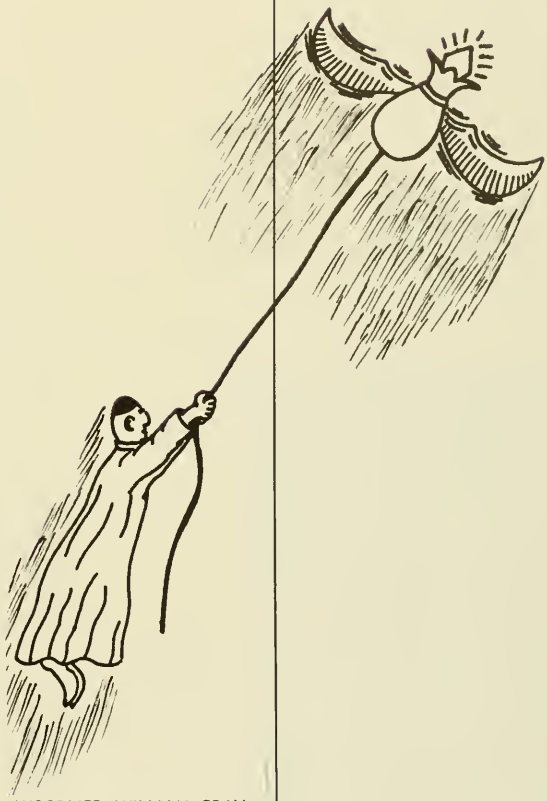

WOODLIEF, WILLIAM GRAY
Route 3 Box 259
Oxford, N. C.
WOODS, JOHN MICHAEL
Route 3, Hillsboro, N. C.
YANCEY, NORMAN ALLEN, JR.
Box 217, Clarksville, Va.
YEATTS, WINSTON PROFFIT
Floyd, Va.
YODER, ELIZABETH ANN
131 N. Lamar Street
Roxboro, N. C.
YODER, FRANCES MARIAN
131 N. Lamar Street
Roxboro, N. C.
ZICKAFOOSE, DERWOOD RONALD
Route 1, Roxboro, N. C.

1963